MONTCLAIR STATE COLLEGE 1969

INTER·FOLIA·FRUCTUS
LIBRARY
MONTCLAIR STATE
COLLEGE
UPPER MONTCLAIR

Digitized by the Internet Archive
in 2010 with funding from
Lyrasis Members and Sloan Foundation

http://www.archive.org/details/lacampana1969mont

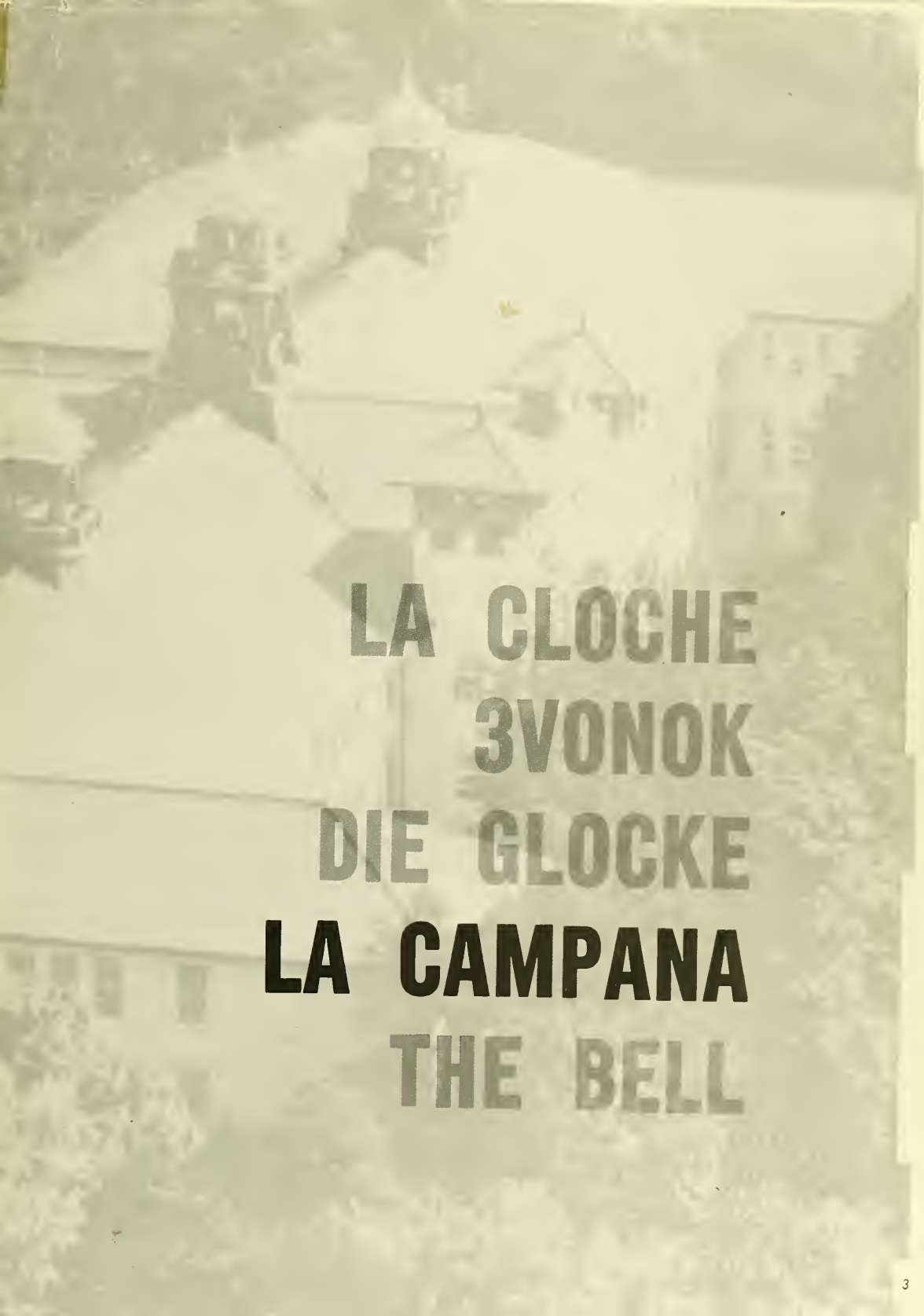
LA CLOCHE
ЗVONOK
DIE GLOCKE
LA CAMPANA
THE BELL

MONTCLAIR STATE COLLEGE

Ref
LD
3780
.N3
A3e
1969
c.1

FOREWORD 4

LIFE 16d

ORGANIZATIONS 110
Honor Societies 112
Associations 120
Fraternities and Sororities 146

ADMINISTRATION 178

Board of Trustees 180
Office of the President 182
Office of the Dean of the College 184
Office of Student Personnel 188
Office of Director, Business Services 192
Office of Development and College Relations 194

FACULTY 196

Business Studies 198
Education 200
English 206
Fine Arts 212
Foreign Languages 216
Home Economics 222
Industrial Education and Technology 224
Mathematics 226
Music 230
Physical Education 234
Psychology 238
Science 242
Social Sciences 248
Speech 254

SENIORS 258

Who's Who in American Universities and Colleges 260
Seniors 264

LA CAMPANA 1969 300

Credits 300
Acknowledgments 304

MONTCLAIR STATE COLLEGE

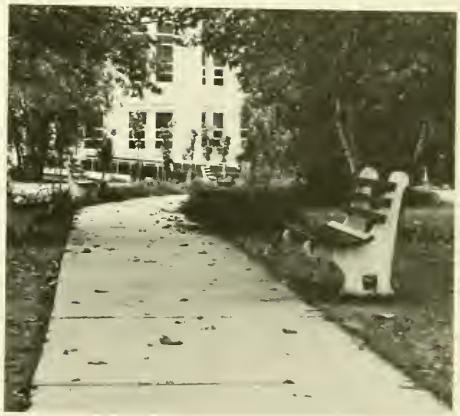

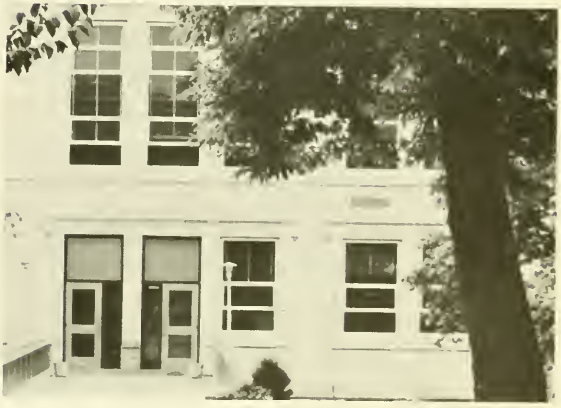

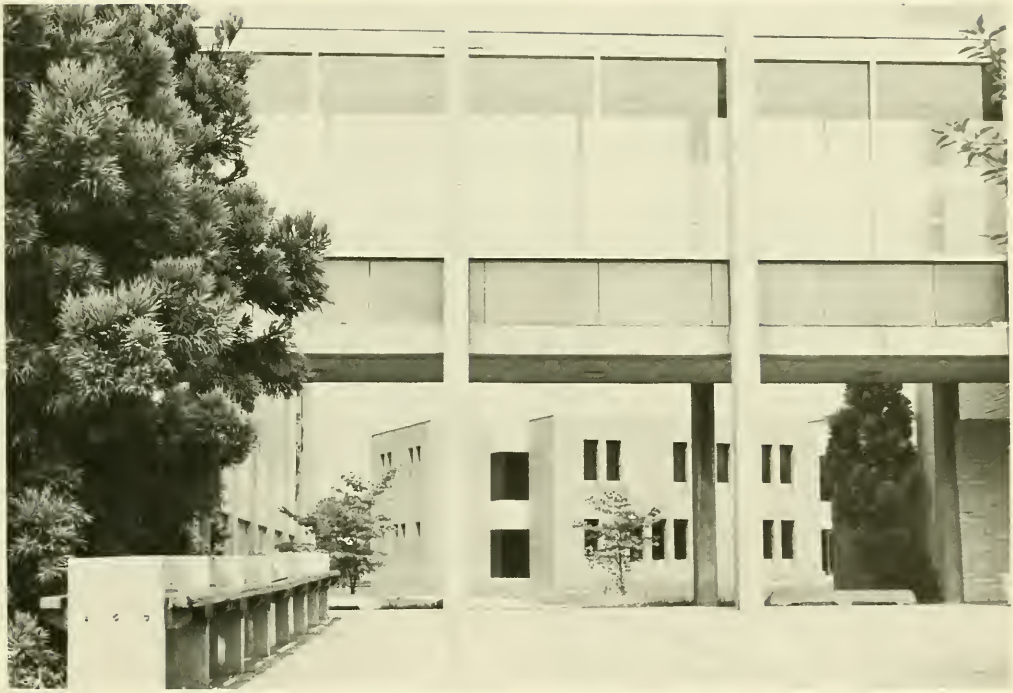

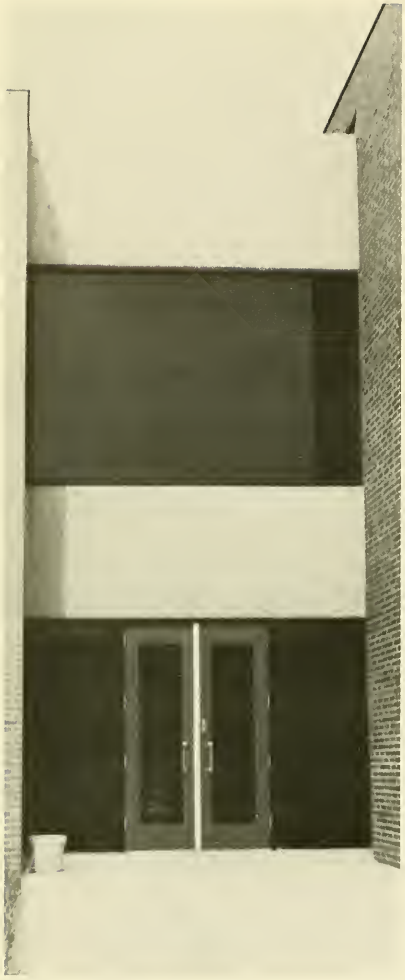

MALLORY HALL

CANDY

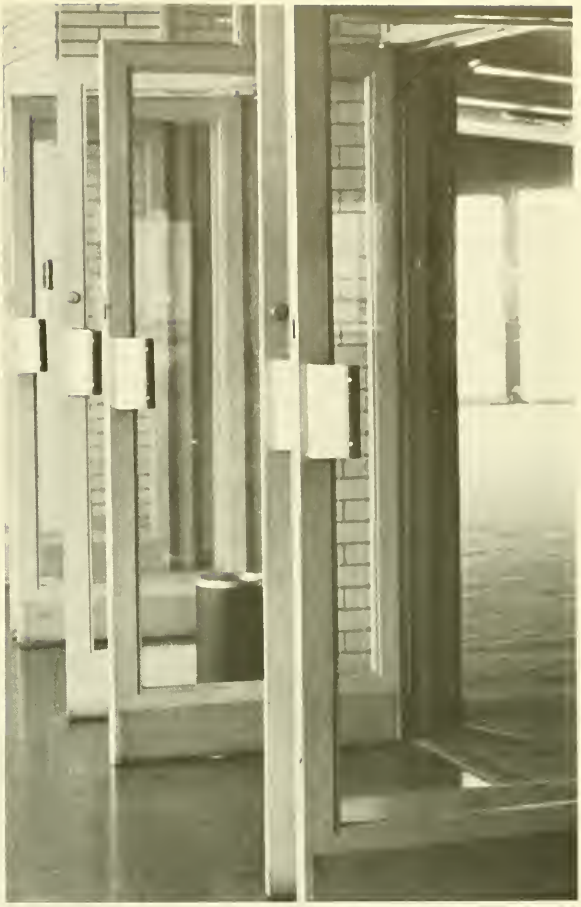

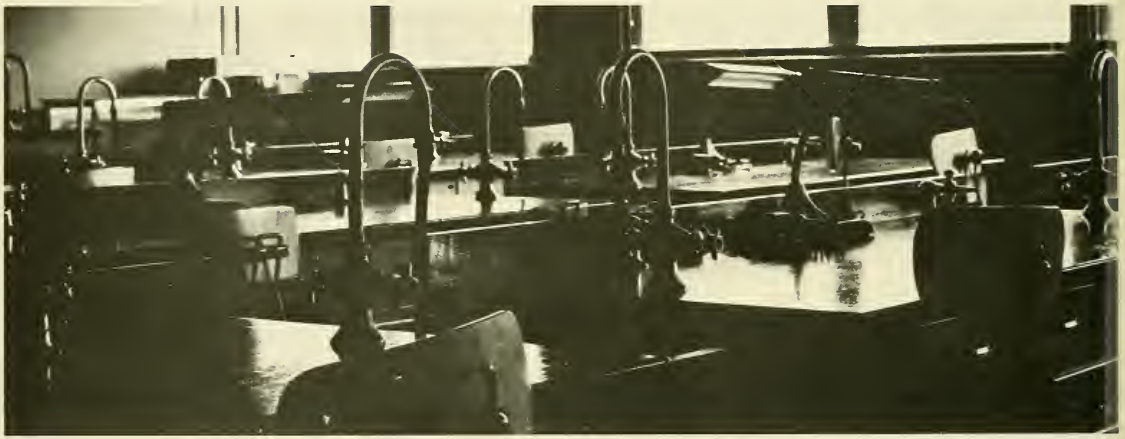

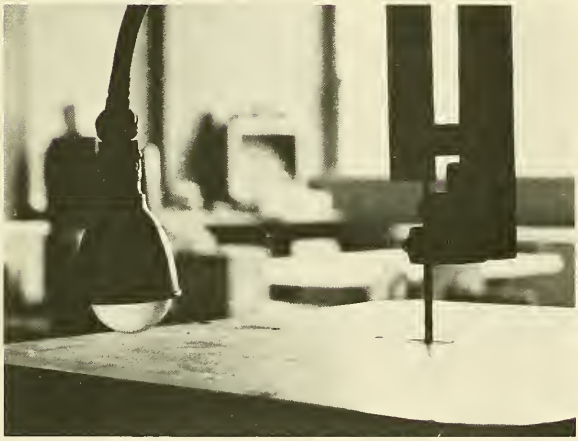

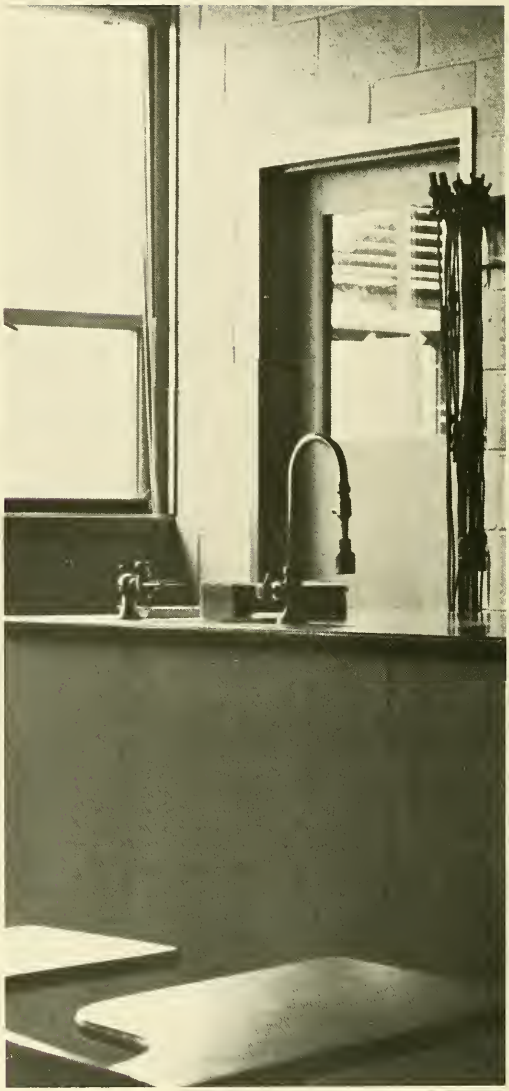

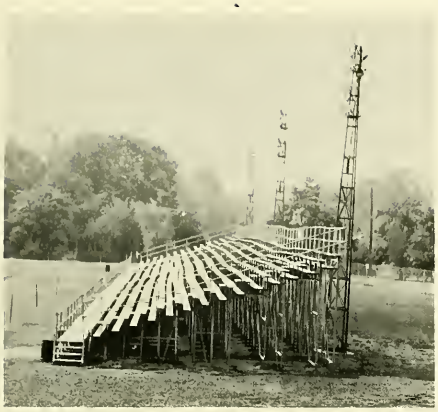

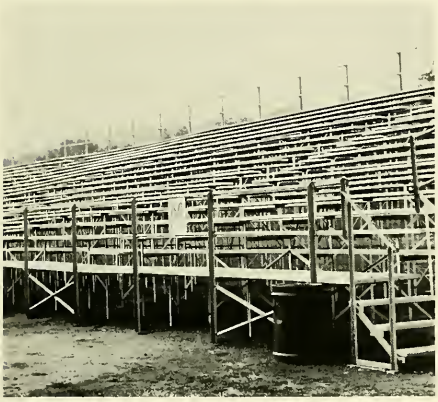

Campus

Buildings

Halls

Rooms

Spaces

The stage is set and you are the actor. You, a student at Montclair State College, are the one who will make this campus come alive. You are the one to whom this edition of *La Campana* is dedicated.

Montclair State College, Upper Montclair, New Jersey Photographer: David Fogg, Pilot: Jack Kottler

You can feel the change begin as you enter the dorm. Parents say "write soon" over bags and boxes piled amidst thoughts of things left behind and things soon to come. Acquaintances are renewed and friendships begun, you're back to school.

The year brings with it a new set of old activities. The laminated (lamentable?) I.D. card is a must. Why not grin and bear with it?

MONTCLAIR
STATE COLLEGE
CARD
MONTCLAIR
STATE COLLEGE
IMPORTANT

The greylined cards came by mail this year and gone were the days of single file through Panzer gym. Computered registration problems were efficiently handled in College Hall's Room 304.

To buy or borrow, keep or sell—the semester dilemma facing students with books. From a multitude of books onward to the cash register—the story of education.

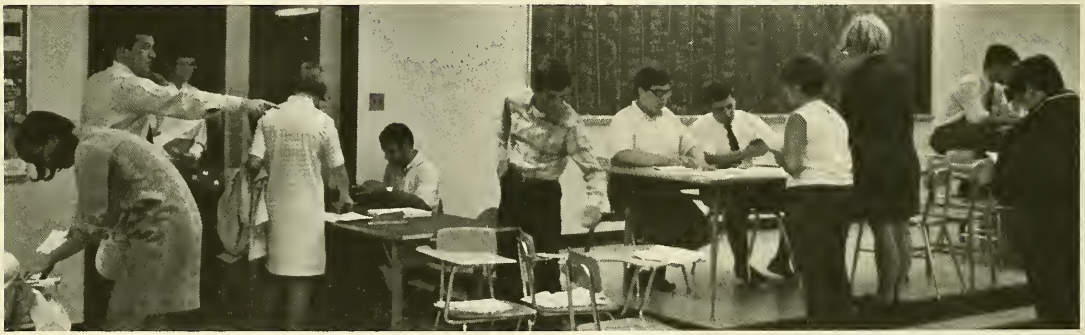

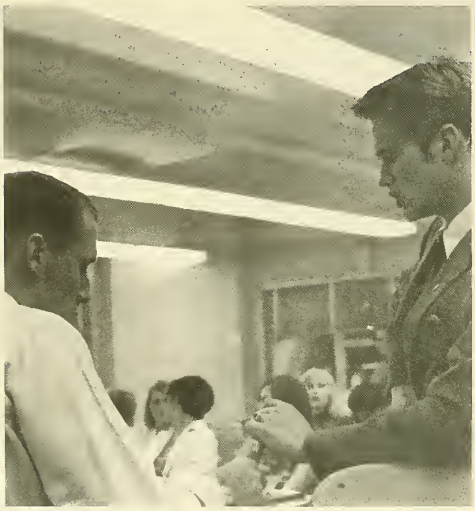

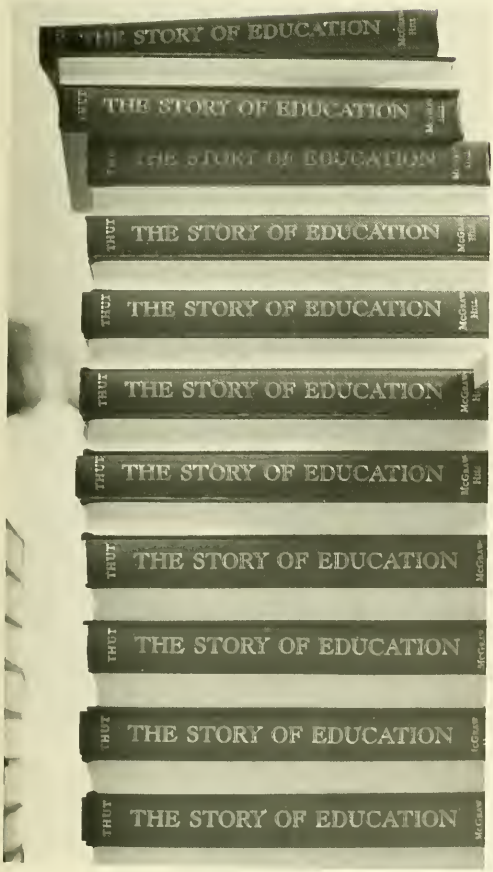
THE STORY OF EDUCATION
THUT
McGraw-Hill

89

Where's your dink straighten your tie how many bricks in Life Hall who built the amphitheater sing I'm a little teacup give me your plaque welcome to MSC.

The Women of Delphos
19 ΔΑΧ 42

Toga-dressed and wishing the flame provided more warmth, the Greeks began their annual competitions with SIGMA's CHARIOT RACE. Co-sponsored by Tau Sigma Delta, the race was run under the lights on Sprague.

The Montclair State College Outdoor Education Program at Camp Wapalanne in Stokes State Forest is no more. WAPALANNE was . . .

". . . camp."

". . . the quiet of Vesper Glen and Spring Pond."

". . . stiff-ankled ice skaters pausing under Rainbow Bridge."

". . . braving the chill morning air to run to Big Timbers."

". . . flashlit card games until 3 A.M."

". . . the 'short' walk to the fire tower."

". . . one helluva lot of fun!"

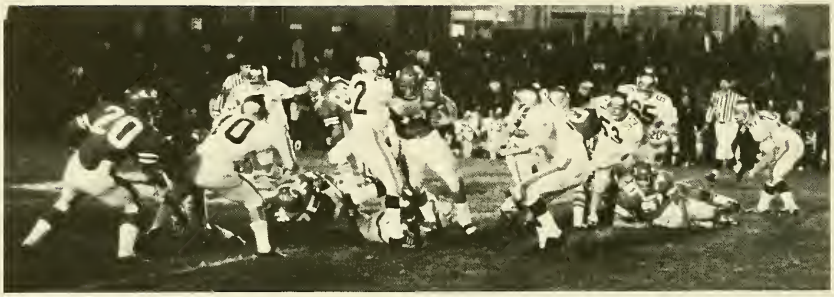

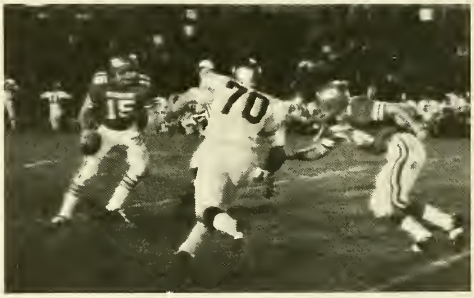

1968 FOOTBALL

HOME		VISITORS
14	Cortland State	21
14	Delaware State	34
58	Curry College	6
6	Central Connecticut State	3
3	University of Bridgeport	20
10	Southern Connecticut State	36
7	Trenton State	15
13	Ithaca College	17
20	Glassboro State	27

WON 2 — LOST 7

One of the highlights of this past season was MSC's victory over 7th rated Central Connecticut State, via two field goals by Most Valuable Player, Dan Rodgers. Dan won the season scoring title for the second time in his career at MSC, scoring 37 points by way of 7 field goals and 16 extra points. The seven field goals are an all-time record. The future is bright as new head-coach Clary Andersan greets a highly successful freshman team coupled with many returning lettermen. Coach Anderson succeeds Henry (Hank) Ferris who has been head football coach for the past three seasons. Coach Anderson has been a most successful high school coach at Montclair High. He will also assume assistant athletic director duties and next year will become head baseball coach also.

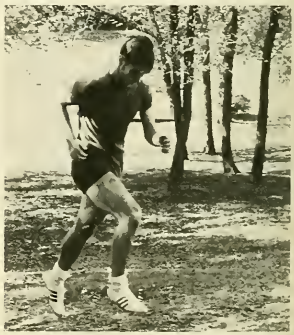

The season was a long one for Coach George Horn's harriers. Co-captains Dale Rodgers and Tom Zaccone both were hampered by illness. Dale was out all of this season and Tom was out all of last year. Tom still felt the effects in his effort for a comeback this season. The team is spearheaded by sophomore Joe Hibbs. He is a strong runner, and can surely be counted on for two more seasons. Along with Hibbs, Coach Horn will have two other fine runners in Dave Evans and Jim Cummings. These three, including Co-captain Rodgers should form the nucleus for next year's squad. Coupled with the outstanding freshmen it is safe to assume that next year's record will more than compensate for this lean year. The freshmen includes standouts Vic Mizzone, Tom Cusick, Glen Standinger, Pay Dyer, and Dimitrius Moreis. Big things are expected of this crew of harriers.

1968 CROSS COUNTRY

HOME		VISITORS
50	Albany State	15
50	United States Coast Guard	15
50	United States Merchant Marine	15
40	Glassboro State	15
50	Southern Connecticut State	15
50	Paterson State	15
50	Trenton State	15
37	Jersey City State	18
36	City College of New York	19
31	New York Inst. of Technology	24
25	Drew University	30
16	Bloomfield College	43

WON 2 — LOST 10

1968 SOCCER

HOME		VISITORS
4	East Stroudsburg State	1
2	Newark College of Engineering	1
3	Glassboro State	0
1	Jersey City State	2
2	City College of New York	1
3	Paterson State	1
3	Newark State	2
6	St. Peter's College	1
2	Marist College	0
5	Monmouth College	0
1	Pratt Inst. of Technology	0
2	Bloomfield College	0
2	University of Baltimore (1)	1
0	Springfield College (1)	6
4	Trenton State	0

(1) National Collegiate Athletic Association Eastern Regional College Division Soccer Tournament

WON 13 — LOST 2

Led by All-American Arvi Saar, the MSC soccer team received the first NCAA bid in the 41 year history of intercollegiate competition at MSC. Highlights of the most successful season in MSC's history included a 4-0 win over Trenton State, handing them their first New Jersey State College Conference loss in 35 contests. This last-game-of-the-season win enabled MSC to tie for the conference championship with Trenton State. "Coach of the Year" Leonard Lucenko's booters started the season by defeating always-powerful East Stroudsburg State for the first time in ten years. After an early season loss to Jersey City State, Montclair carried an eight game winning streak into the NCAA College Division's Eastern Regional Tournament at Springfield College (Massachusetts). After upsetting first-seeded University of Baltimore 2-1, MSC lost in the finals to Springfield 6-0. Co-captain Tom Hartman tied one other mark—most consecutive shutouts (four). Jay Gavitt, with eight goals, was the top scorer for MSC's well-balanced offense. Named along with All-American Saar to the New Jersey State College Conference 1968 All-Conference team were John Smith and co-captain Al Czaya. Czaya concluded his four year varsity career at MSC with 4th consecutive all-conference honors.

STUDYING—1. the application of the mind in order to acquire knowledge. 2. to try to learn by reading, thinking, etc. 3. to read a book so as to know and understand it.

HELP

Almost in time for Halloween, IOTA'S MASQUERADE brought the Greeks together once again . . . this time in Life Hall Cafeteria. Food and drink and plenty of sound accompanied the costumed affair.

MONTCLAIR STATE COLLEGE
HOMECOMING
NOV. 1-3, 1968

ON THE RIGHT TRACK
MONTCLAIR UNIVERSITY
SPIRIT OF MONTCLAIR
UPWARD TO NEW HORIZONS

STORKS CAN'T DO IT-BUT STATE AID CAN

YESTERDAY
TODAY
TOMORROW
HOMECOMING

EDUCATION
THE SKY'S THE LIMIT

Smith's
FLOWERS

Long-johnned sweat-shirted figures ran between chicken wire and donuts under the lights on the Freshman Lot. In between there was a bonfire and The Magnificent Men in concert. The sun was up early and so were you as the finishing touches were made and the flatbeds were lined up for the parade. Through Upper Montclair they passed by shops that sponsored contests and under our brand new banner proclaiming HOME-COMING 1968. Sunday was cleanup under a dreary drizzle and then CLUB brought on Gary Puckett and the Union Gap. Good weekend.

"I hereby propose my name as a candidate for President of the United States of America."

Dick Gregory

Hubert H. Humphrey

Eugene McCarthy

Richard M. Nixon

Pat Paulsom

Nelson Rockefeller

Snoopy

GEORGE WALLACE

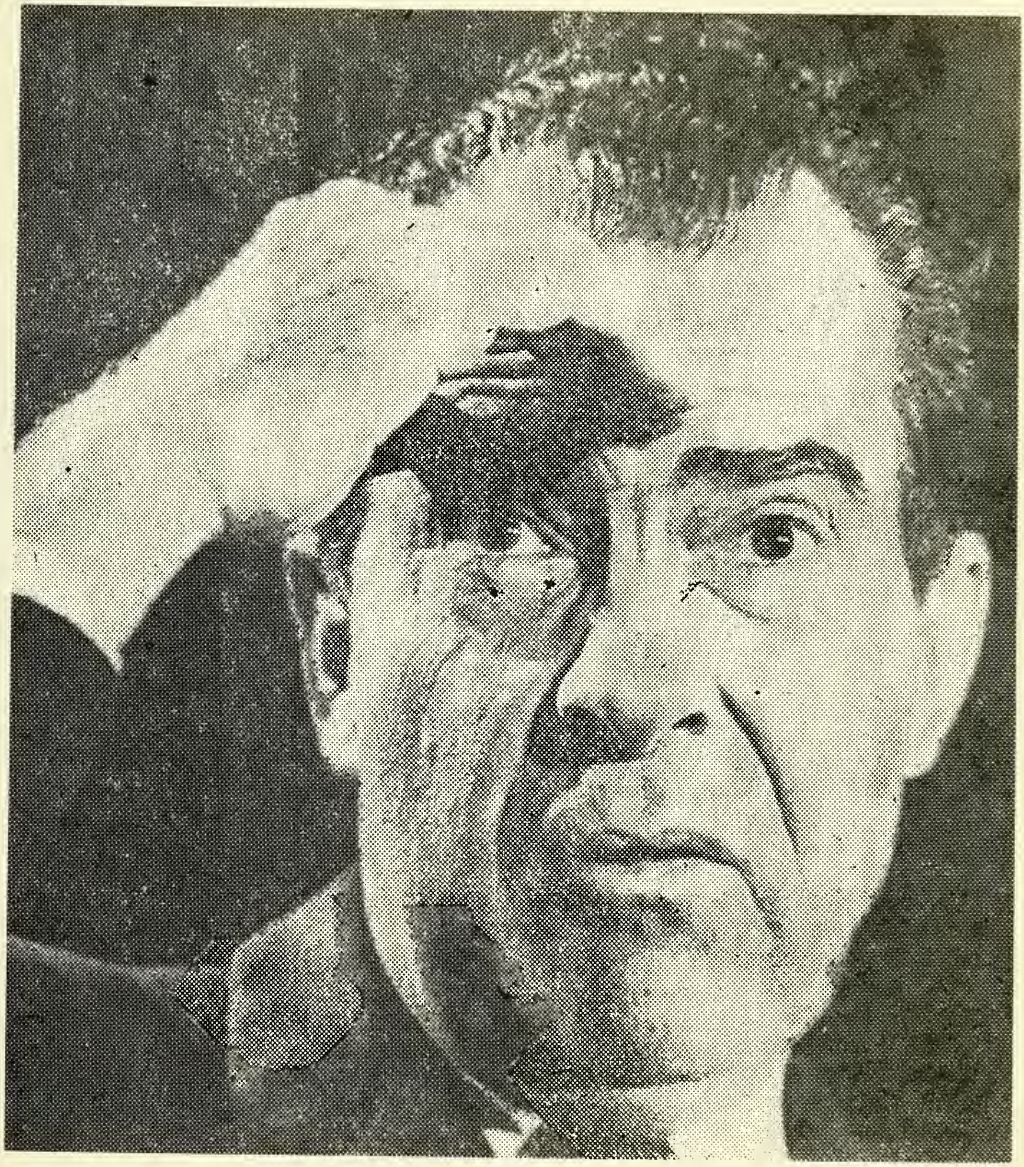

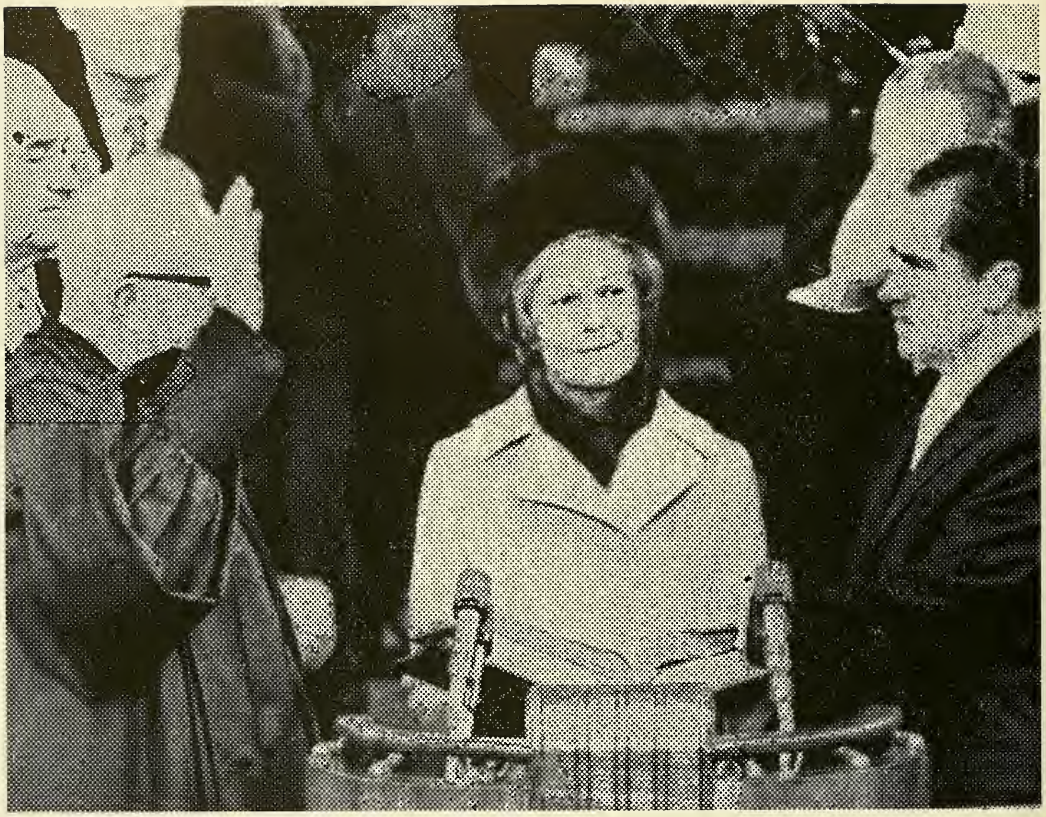

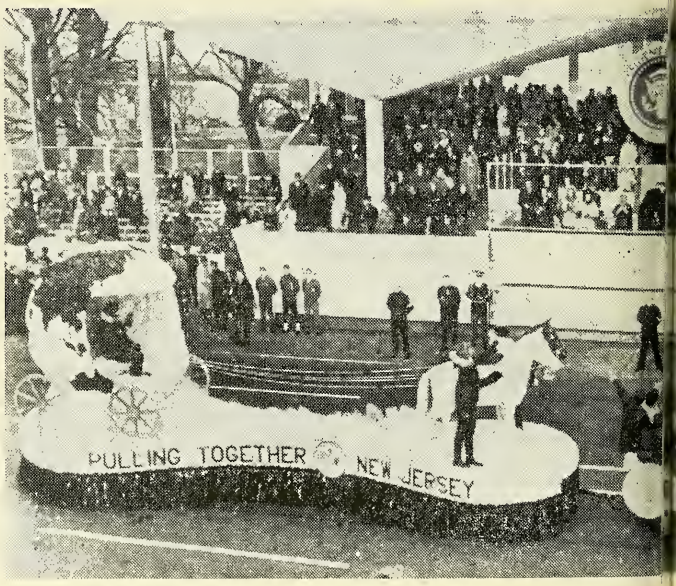
PULLING TOGETHER
NEW JERSEY

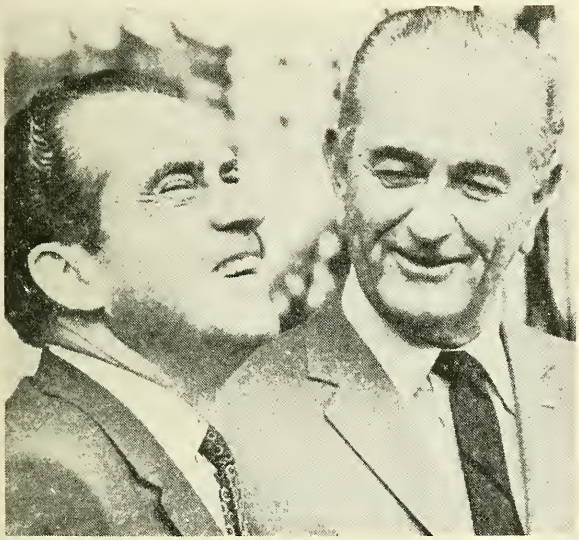

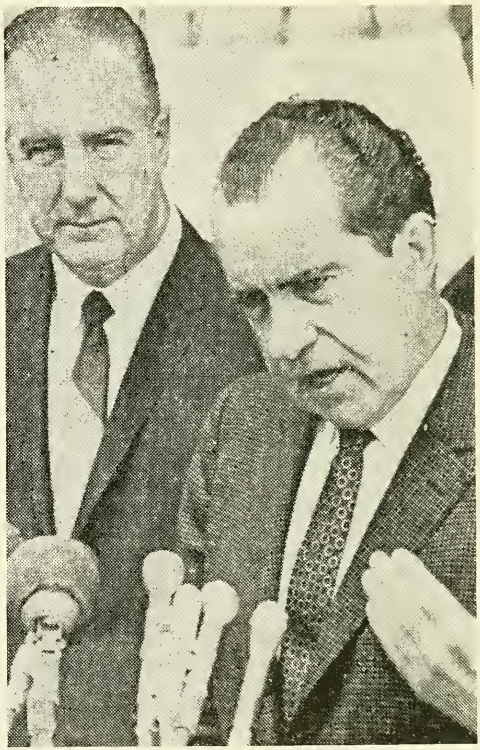

"We cannot learn from one another until we stop shouting at one another, until we speak quietly enough so our words can be heard as well as our voices."

RICHARD M. NIXON
January 20, 1969

MSC PLAYERS

PRESENTS

OLIVER GOLDSMITH'S

Clyde McElroy	*Director*
W. Scott MacConnell	*Scenic Design & Technical Direction*
Jimmyla Swope	*Choreography*
Lois Kaplan	*Costume Coordinator*

CAST

Mr. Hardcastle	*William Higbie*
Mrs. Hardcastle	*Nancy Parin*
Miss Hardcastle	*Lynn Gahring*
Miss Neville	*Kathy McAteer*
Hastings	*James Cassidy*
Marlow	*Walter Kotrba*
Tony Lumpkin	*Jack Magaean*
Sir Charles	*Bruce Kalnitsky*
Stingo	*R. Scott Watson*
Diggory	*Greg Doucette*
Chambermaid	*Cynthia Gary*
Jeremy	*Louis Homyak*
Barmaid	*Midge Guarrera*
Jimmy	*Tom Lasko*
Slang	*Jim Johnson*
Twist	*Rod Borgman*
Muggins	*Pat Reaves*
Amindab	*Mike Smanko*
Thomas	*Rod Borgman*
Frederick	*Val Kuklowsky*
Dick	*Dennis Malillo*

Many voices blended in sometimes harmonious splendor on the stage in Mem. Aud. in front of everybody hoping you don't run overtime because then you'd be disqualified and you couldn't win Dalphac's GREEK SING. And after all, you WERE the best, weren't you?

In the beginning God created the heaven and the earth. And the earth was without form, and void . . .

GENESIS 1:1,2

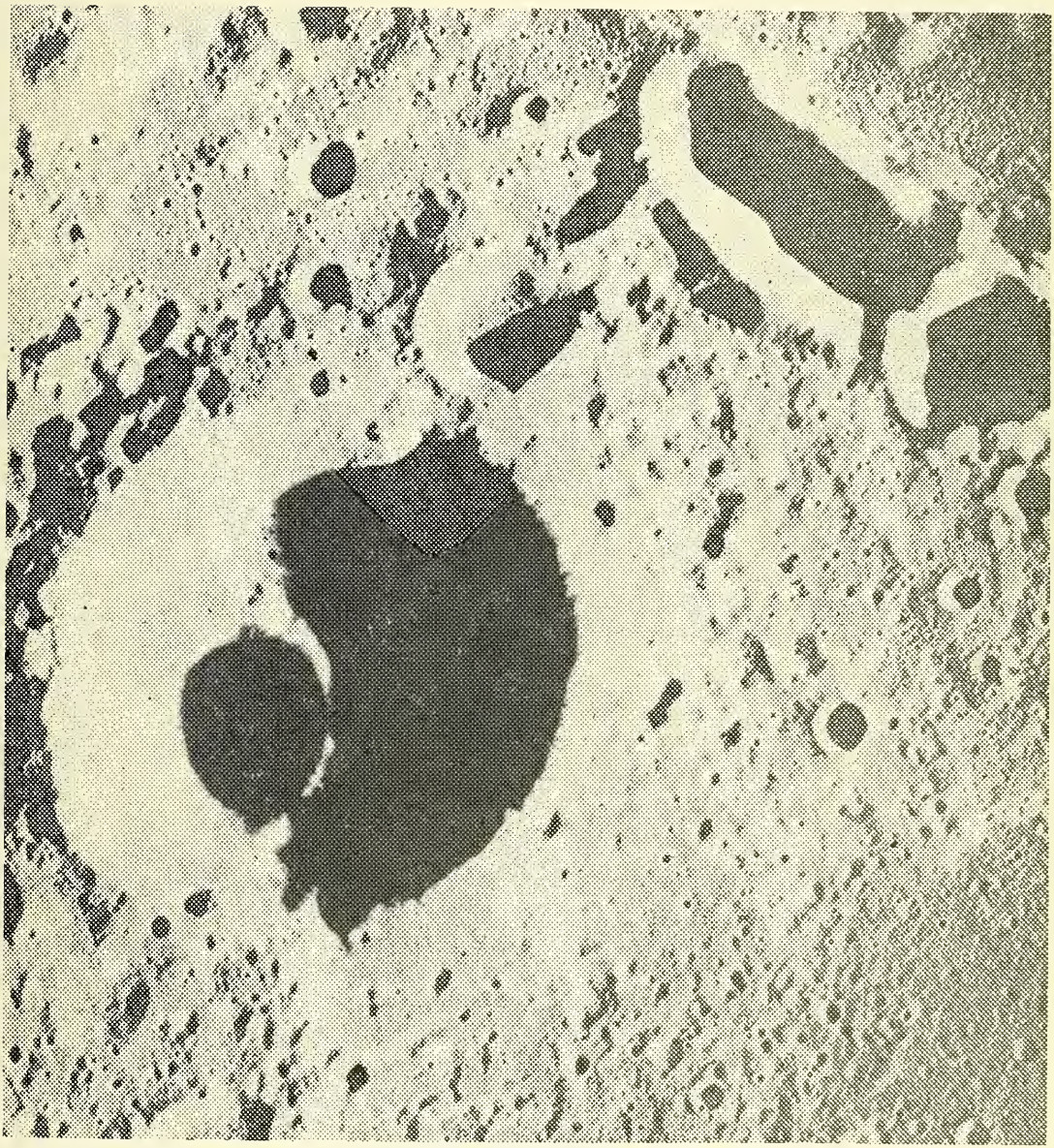

1969

Surveyor 7 lands on moon . . . President Johnson proposes expanding war in Vietnam . . . North Korea captures 83 men in seizure of Pueblo . . . New York City sanitation workers strike for nine days . . . another human heart is transplanted . . . Selective Service rules out graduate student deferments . . . Delta Airlines jet hijacked to Cuba . . . preliminary peace talks between U.S. and North Vietnam start in Paris . . . Johnson will not seek or accept nomination for President . . . Johnson makes unilateral move toward de-escalation of war . . . Hanoi offers to talk peace with U.S. if bombing stops . . . Martin Luther King slain in Memphis . . . two unmanned Soviet Sputniks link in orbit . . . police arrest 628 militant student protesters at Columbia University . . . Arthur Goldberg resigns from United Nations . . . poor people conduct march on capital, erect "Resurrection City, U.S.A." . . . President DeGaulle dissolves Parliament and calls for new elections . . .. Presidential-candidate Robert Kennedy killed in Los Angeles at victory celebration . . . James Earl Ray arrested in London as suspected murderer of Martin Luther King . . . Pope Paul VI rejects 'the pill' . . . Russians seize Alexander Dubcek after invasion of Czechoslovakia . . . New York City teachers, headed by Albert Shanker, go on strike . . . three Apollo astronauts go into space on 11-day mission . . . Johnson signs gun control law . . . Johnson orders halt to bombing of North Vietnam . . . Richard Nixon elected President of U.S. . . . Apollo crew orbit moon on Christmas.

1968 has ended.

1969 has begun.

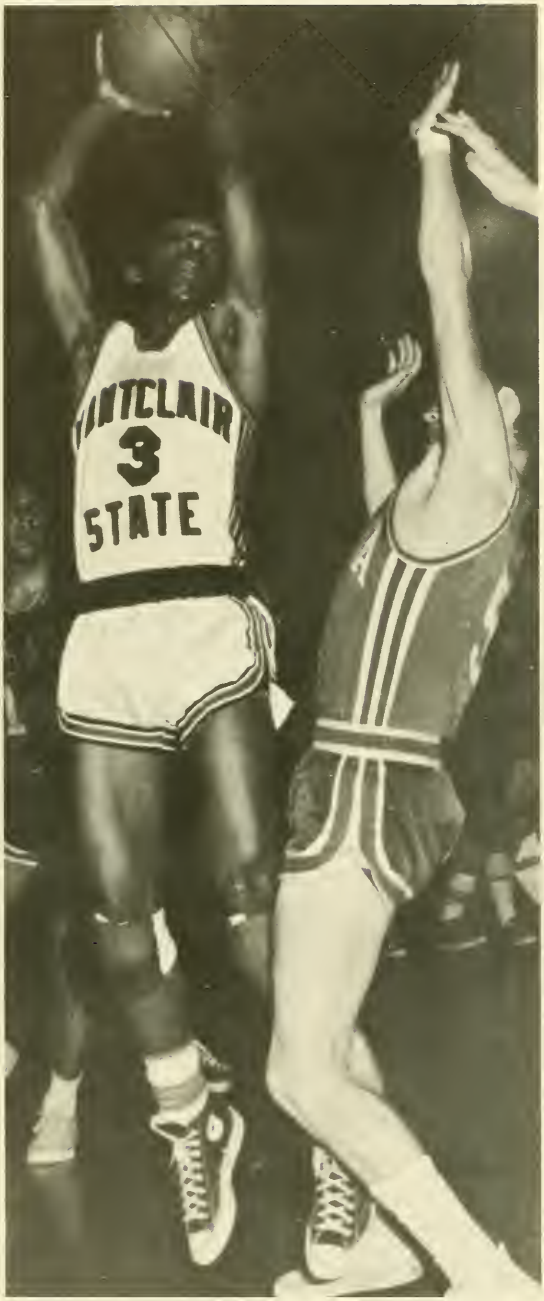
MONTCLAIR
3
STATE

MONTCLAIR
11
STATE

The 1969 Basketball season began on a good note as the Indians downed Fairleigh Dickinson University for the first time in 15 years. Led by Captain Luther Bowen (averaging over 21 paints per game) plus veteran Bob Lester (1,000 rebounds for his career), Mike Oakes (over 1,000 career points), Bob Sienkiewicz and transfer Harry James, the team broke the century mark seven times this season.

Midway through the season the Montclair hoopsters began their drive for the NCAA College Division Championships. Enroute, they amassed a 14 game winning streak, including their win over top seeded Wagner College, giving MSC the NCAA Eastern Regional Championship. Harry James and Luther Bowen (Most Valuable Player of the Tournament) were selected to the all-tourney team.

At the NCAA College Division National Championships, the Indians were eliminated by the Southwest Missouri State Bears. After posting a regular season mark of 22 wins and only 2 losses, MSC mentor Ollie Gelston was chosen New Jersey State College Conference Basketball "Coach of the Year." "Mr. Rebound," Bob Lester, joined Captain Bowen on the New Jersey State College Conference All Conference Team. Bowen heaped honors on an already prosperous career by being named to the Eastern Collegiate Athletic Conference's Division III All-East basketball team.

1968-1969 BASKETBALL

HOME	VISITORS	
100	Fairleigh Dickinson University	61
109	Bloomfield College	79
100	Paterson State College	86
77	Newark College of Engineering	47
71	Newark State College	52
65	Trenton State College	63
77	Newark College of Engineering(1)	54
79	Fairleigh Dickinson at Madison(1)	64
64	Monmouth College(1)	77
80	Jersey City State	74
100	Glassboro State College	91
76	Central Connecticut State College	85
94	East Stroudsburg State College	56
73	Newark State College	56
91	Southern Connecticut State College	71
93	Monmouth College	82
78	Western New England College	73
71	Trenton State College	61
99	Glassboro State College	72
101	Paterson State College	64
89	Rutgers at Newark	65
94	Queens College	72
70	Upsala College	68
102	Jersey City State College	64
81	Lemoyne College(2)	77
101	Wagner College(2)	78
76	Southwest Missouri State(3)	92

(1) New Jersey Kiwanis Classic
(2) NCAA East Area
(3) NCAA College Division at Evansville, Ind.

WON 24 — LOST 3

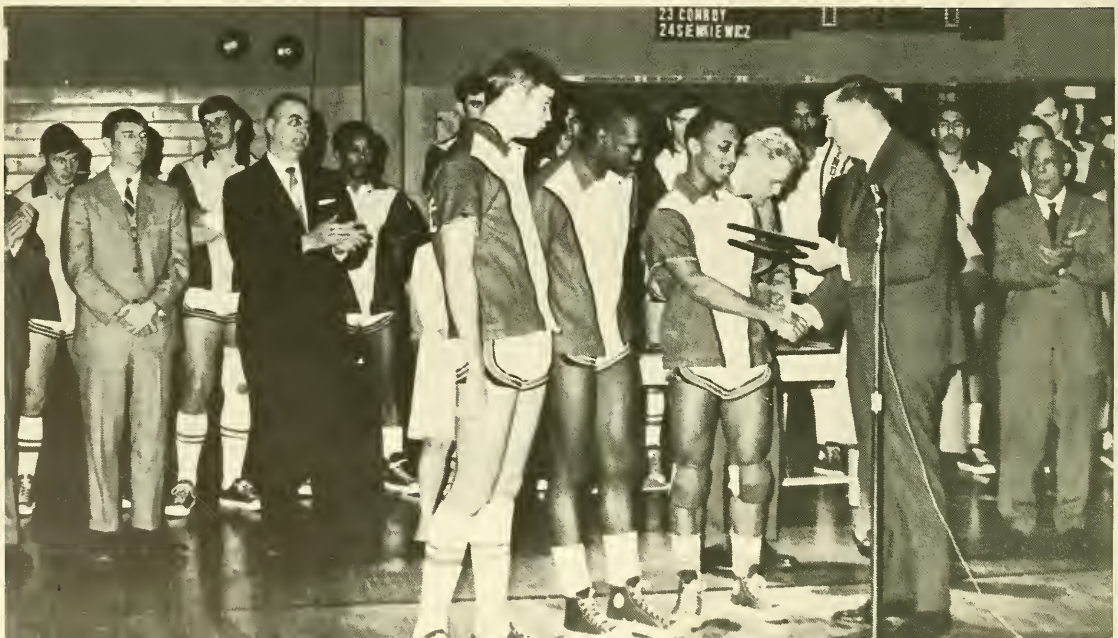

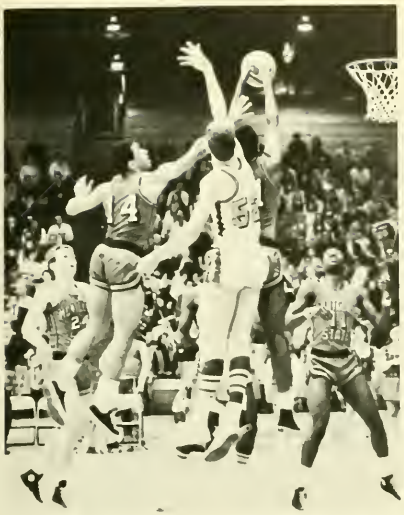

WELCOME HOME

The CLUB-sponsored WINTER WEEKEND introduced Andrew i and Mycroft Partner (The Times Square Two) and The Happenings for our listening pleasure. For the visually oriented, *A Man for All Seasons* was shown in Memorial Auditorium.

Direction: JEROME ROCKWOOD

CHARLES DIZENZO'S THE DRAPES COME

CAST

MRS. FIERS ..... MARCELINE DECKER

BARBARA ..... KATHRYN MC ATEER

Produced by special arrangement with Dramatist's Play Service, Inc.

— INTERMISSION —

SAMUEL BECKETT'S ACT WITHOUT WORDS

CAST

MAN 1 ..... JAMES W. JOHNSON

Produced by special arrangement with Samuel French, Inc.

PROLOGUE

MAGICIAN'S ASSISTANTS ..... CAROL APPLETO
JAMES W. JOHNSO

MAGICIAN ..... TONY GIARA

ENTR'ACTE

STAGEHAND ..... TONY DE F

EUGENE IONESCO'S JACK, OR THE SUBMISSION

CAST

JACK	JEFF HALL
MOTHER JACK	NANCY PARIN
JACQUELINE	MIDGE GUERRERA
GRANDMOTHER JACK	PATRICIA LA CARRUBBA
GRANDFATHER JACK	R SCOTT WATSON
FATHER JACK	WILLIAM HIGBIE
FATHER ROBERT	GREG DOUCETTE
MOTHER ROBERT	BARBARA SHOLZ
ROBERTA	CYNTHIA GARY

Produced by special arrangement with Samuel French, Inc.

Neither rain nor snow nor gloom of night will stay these ticketeers from their appointed rounds. Take heed of yellow curb and spaces marked "F" lest ye receive an expensive blue reminder.

Cooch Tim Sullivan's matmen turned in an impressive 9-2 record this year, while racking up many individual honors. Senior Captain Jim Grieco set a new MSC record for career wins, at 78. Meanwhile, senior John Lyons, called the "unheavy heavyweight" by his teammates, compiled an impressive 12-5 individual record.

This fine squad placed second in the Metropolitan Wrestling Tournament, held at N.Y. Maritime College. Individual honors were copped by: Jim Grieco, a first in the 167 lb. weight class; Mike Nuzzo, a second in the 177 lb. weight class; Roy Genatt, a third in the 130 lb. weight class. John Lyons, a third in the 191 lb. weight class; and John Bellavia, a third in the 160 weight class.

The season ended with Jim Grieco, two-time Metropolitan Intercollegiate Champion representing MSC in the NCAA College Division Championships in San Luis Obispo, California.

1968-1969 WRESTLING

HOME		VISITORS
3	East Stroudsburg State	35
26	Monmouth College	11
35	City College of New York	8
21	Central Connecticut State	18
21	Fairleigh Dickinson	18
17	Trenton State	16
19	Newark-Rutgers	16
28	Glassboro State	5
22	Howard University	11
26	C. W. Post	13
5	New York Maritime	27

WON 9 — LOST 2

1968-1969 FENCING

HOME		VISITORS
17	Paterson State	10
16	Pace College	11
21	Jersey City State	6
21	Fairleigh Dickinson	6
13	Newark Rutgers	14
13	Newark College of Engineering	14
20	St. Peter's College	7
19	Rochester Inst. of Technology	8
15	Hobart	12
16	University of Buffalo	11
13	St. John's	14
10	West Point	17

WON 8 — LOST 4

The fencing season began this year with a new coach, a new league, some new blood, and an increased schedule. The result was an impressive 8-4 season record.

The swashbucklers are coached by Walter Gaylor and captained by Dale Rodgers, who finished up the season with a record of 34-2. Then there's Dave Bryer, rated as the top fencer in the state, sporting a career total of 58 wins against only one defeat. The team took a fourth place in the North Atlantic Intercollegiate Fencing Tournament, while finishing second in the sabre team event. Other outstanding team members are Jordan Denner (sabre), Todd Boepple (foil) and Bruce Kinter (epee).

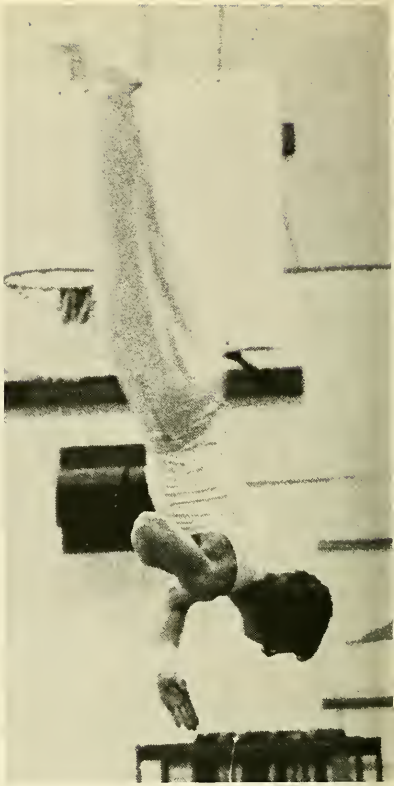

Most Valuable Gymnast for the third consecutive season, Rick Schwarz led the MSC gymnasts to their first qualification for N.C.A.A. National competition. This was accomplished by scaring over 135.00 points in a dual meet, which they surpassed on three different accasions. Behind first year head coach Terry Orlick, the MSC gymnasts accounted for the best record (10-2) in MSC gymnastics history. In doing so, they defeated West Chester State and Slippery Rock State for the first time ever. Co-captains Rick Schwarz, Dave Green and Jon Guenther all qualified for individual competition in the N.C.A.A. College Division Nationals at San Fernando Valley State College in California. This outstanding feat is augmented by the fact that all qualified in more than one event. Co-holder of the Most Valuable Gymnast Award, Dave Green overcame an early injury to spur the team to national recognition.

1969 GYMNASTICS

HOME		VISITORS
119.63	U.S. Coast Guard Academy	104.48
118.07	Trenton State	70.84
135.39	Army "B" Team	95.38
126.07	Southern Conn. State	136.80
134.40	Slippery Rock State	114.67
116.95	Cortland State	94.44
126.52	U.S. Merchant Marine Acad.	133.85
138.79	West Virginia	119.61
131.71	Queens College	41.00
137.43	West Chester State	128.85
129.19	Long Island University	126.88
122.84	Ithaca College	74.88

MSC placed FIRST in the North Atlantic Gymnastics Conference Championship — 137.68 pts.

WON 10 — LOST 2

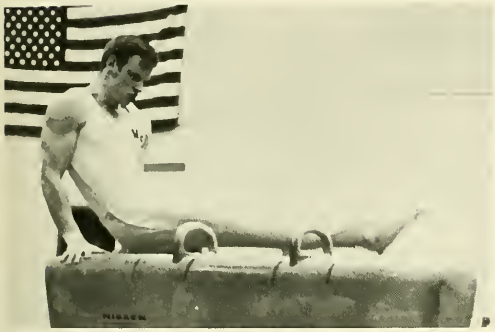

MSC

MONTCL

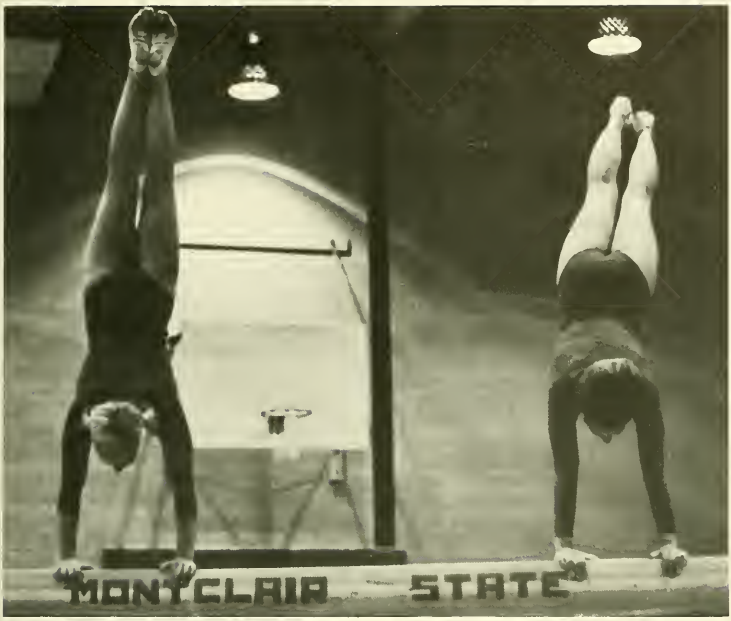
MONTCLAIR STATE

NTCLAIR

Ladies and gentlemen, Miss Jeane Brown . . . Miss Ellen Fitzpatrick . . . Miss Irene Haluska . . . Miss Linda Kinch . . . Miss Chris Kinz . . . Miss Doris Lee . . . Miss Carol Tintel . . . Miss Karen Tullo . . . Miss Judith Waage . . . Miss Faye Witcher. And the new MISS MONTCLAIR STATE for 1969 . . . Miss Chris Kinz.

Happy or sad, puzzled or satisfied, the faces reflect their feelings at any given moment. At any given moment, you are having a profound effect upon the rest of their lives. Teach them to question.

A time to dine, dance, and watch, as new sorority sisters are presented at ISC's annual COTILLION, held this year at the Waldorf Astoria.

Just about anything goes in PI'S FOLLIES. There's humor, dance, song, film, slides, skits, and a lot of fun as the Greeks go at it in the Spring.

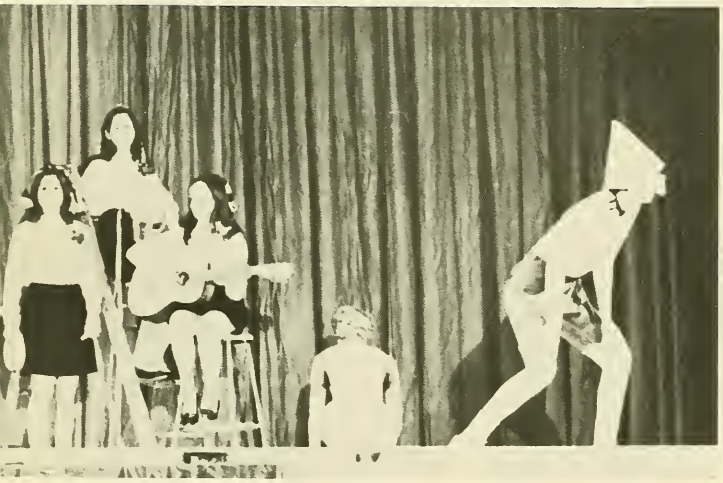

M.S.C. PLAYERS PRESENTS

George and Ira Gershwin's

GALA MUSICAL!

OF THEE I SING!

APRIL 25, 26, 27 -- MAY 2, 3, 4

OF THEE I SING

Music and Lyrics by George and Ira Gershwin
Book by George S. Kaufman and Morrie Ryskind

Direction	DR. L. HOWARD FOX
Musical Direction	DR. EDWARD SZABO
Choreography	MRS. JIMMYLE SWOPE
Scenic Design and Technical Direction	MR. W. SCOTT MAC CONNELL
Costume Design	MR. DONALD SOBOLIK
Lighting Design	ROBERT BARTH
Stage Manager	TOM HAYES
Company Manager	CATHY RAMSDEN

CAST (in order of appearance)

Chambermaid	BETTY PASSAFIUME
Francis X. Gilhooley	GREGORY STUDERUS
Louis Lippman	TONY GIARMO
Matthew Arnold Fulton	BRUCE GANDY
Carver Crockett Jones	GREG DOUCETTE
Robert E. Lyons	JAMES MUSACCHIO
Alexander Throttlebottom	SCOTT WATSON
John P. Wintergreen	WALTER A. KOTRBA
Diana Devereaux	BETTY GLENN
Mary Turner	LYNN GEHRING — April 26, May 2, 4 JOANNE JOHNSON — April 25, 27, May 3
Sam Jenkins	THOMAS RATZIN
Miss Benson	VERONICA HOFFMEISTER — April 25, 27, May 3 CAROL POWELL — April 26, May 2, 4
Vladimir Vidovich	JIM SMITH
Yussef Yussevitch	CHARLES PLOCHOCK
Chief Justice	PAUL SHEPHERD
Guide #1	LINDA CARR
Guide #2	KATHY McATEER
French Ambassador	WILLIAM HIGBIE
Chief Clerk	FRANK STANCATI
Flunkey	RUSSELL LAYNE

SINGING CHORUS

Sharron Freeman, captain; Dianne Bott, Jim Cassidy, Kathy Dryer, Laurie Held, Curt Hinmon, Joyce James, Dave Kane, Carolyn Kolbak, Sandy Krulewitz, Kathy Lardiere, Shirley Lott, Nancy Martz, Sheri Matland, Marcia Mehlman, Terry Minogue, Maurice Moran, Barbara Popek, Arlene Pousson, Jacqueline Storhaug, Mary Wills, Diane Zervopoulos.

DANCING CHORUS

Joseph Krenetsky, captain; Geri De Mayo, Midge Guerrera, Bill Harmon, John Homer, Louis Homyak, Alice Kapchonik, Joe Macaluso, Sue Mathews, Patrick Reaves, Dennis Righetti, Ann Shoemaker, Linda Silberman, Lynn Stanley, Linda Stevens.

It rained for CARNIVAL 1968 as it had rained for Carnival 1967. Maybe it didn't rain as hard, but it rained just the same. We almost made it through a good weekend and then it rained. But we had fun.

Delphac

Montclair's golf squad, last year's New Jersey State College Conference Champions, played true to form as they chipped and putted their way to a 9-4 season record.

Coach Jerry DeRosa's links squad had a number of outstanding men. Among them were: Jeff Dillon, with a 10-3 individual record; Joe Peterson, a 9-4 individual record; Dick Grant, 8-4 plus capturing the NJSCC individual crown; and Bill Brady, who finished up at 8-5.

1968 GOLF

HOME		VISITORS
2½	Fairleight Dickinson University	6½
14½	Newark Rutgers	3½
5	Monmouth	13*
7½	New Paltz State (NY)	1½
5½	Stevens Tech	3½
9	Newark State	0(1)
4	Pace	5
11	Glassboro State College	7
6½	Upsala	11½
11	Bloomfield College	7
15½	Paterson State College	2½
7½	Trenton State College	10½
6	St. Peter's College	3

*Ineligible Player — MSC declared winner

WON 9 — LOST 4

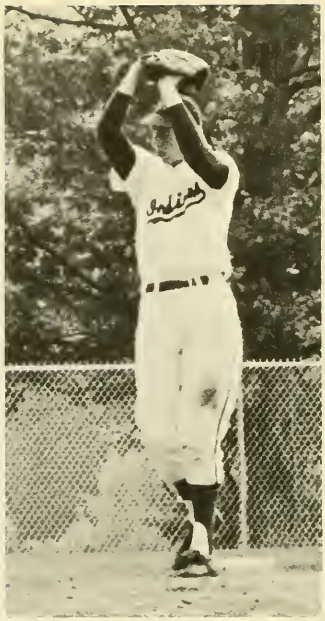
Indians

Indians

20

1968 BASEBALL

HOME		VISITORS
18	Fairleigh Dickinson	2
3	Jersey City State	2
6	Newark State	2
8	Newark College of Engineering	0
4	St. Peter's	3
2	Glassboro State	3
3	Pace College	0
7	Trenton State	4
13	Central Connecticut State	9
2	Newark State	0
4	Glassboro State	5
9	Upsala	8
6	Paterson State	7
11	Newark Rutgers	0
21	Jersey City State	4
21	Montmouth College	9
5	Trenton State	10
4	Paterson State	2

WON 14 — LOST 4

The emphasis was on pitching this year as Coach Bill Dioguardi started his 20th season at the helm of the Indions, faced with a major task of replacing key lettermen from last year's outstanding club. The hopes for the team rested with pitching-ace Pete Jerauld (13-4 career total), and hard throwing southpaw, Fred Keimel. Backing up this duo we find Ken Inglis and Ralph Miller.

The season began and found a rother surprising thing happening, as the Indians won 7 of their first 8 games, including an 18-2 romp over arch rival, Fairleigh Dickinson. The success rested on many shoulders. Men like Ken Meek, an outstanding shortstop who at season's end was signed by the Minnesota Twins; centerfielder Jim Downing, a solid .300 hitter; Ken Frank and Randy Heidemann at first base; Tom McCormick at second; Ralph Miller, the pitching question mark who turned in a 4-0 record with a 1.33 earned run average; Fred Keimel who also turned in a 4-0 season mark; and "Mr. Home Run," Frank Rossi behind the plate. Frank holds the MSC mark of 8 round-trippers in a single season, with a two-year total of 15. He also batted .356 and was R.B.I. leader. The result was a 14-4 season record.

All in all, the season had many surprises in store for the MSC fans. Perhaps not so surprising at all for the guys on the team. For, even though the year was supposed to be a building year, it turned into a different type of building for the Indians.

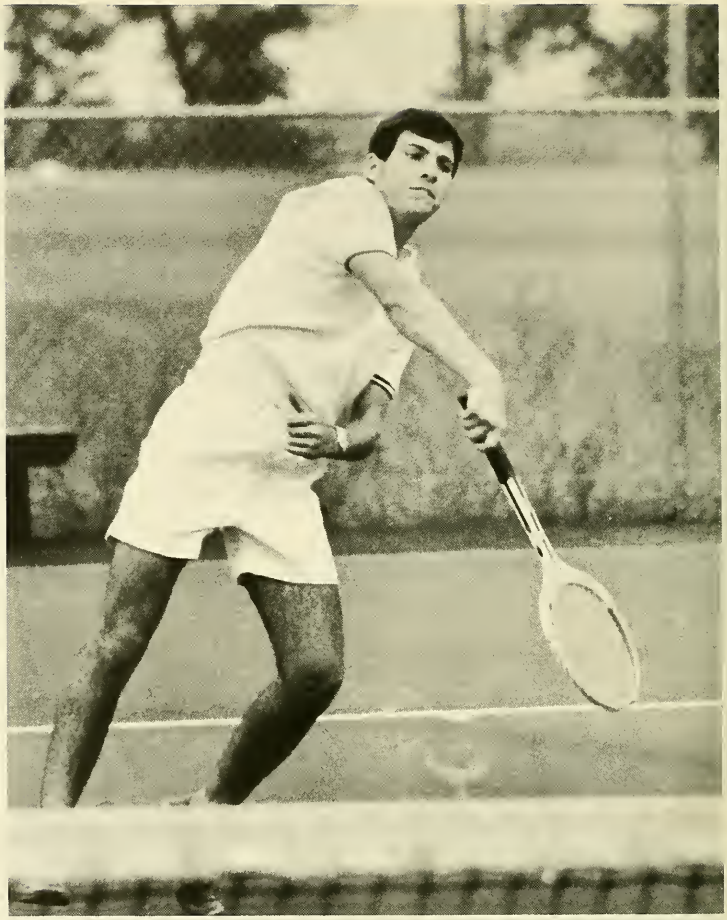

The MSC Tennis Team, coached by Henry Schmidt, and led by captain Gary Savercool captured the New Jersey State College Conference Championship. Gary compiled a fine 9-5 individual record, while Dan Sullivan accumulated 12 victories and only 2 defeats. Dan holds the MSC record for most victories (12) in a season. Gary and Dan were both selected for the New Jersey State College Conference All-Star Team, and they also made the semi-finals of the N.A.I.A. Tennis Tournament.

1968 TENNIS

HOME		VISITORS
4	Newark College of Engineering	5
6	Newark State	2
2	Fairleigh Dickinson	7
8	Bloomfield	1
5	Monmouth College	4
5	Glassboro State	4
3	Newark Rutgers	6
6	Trenton State	3
7	Jersey City State	2
5	New Paltz State (NY)	4
3	Upsala	6
5	St. Peter's	1

WON 8 — LOST 4

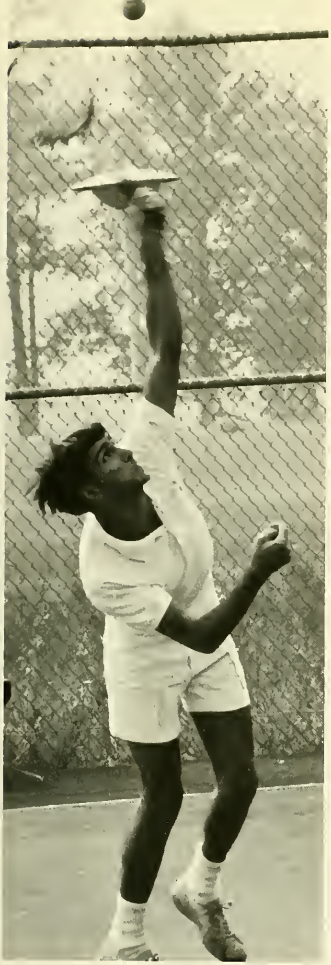

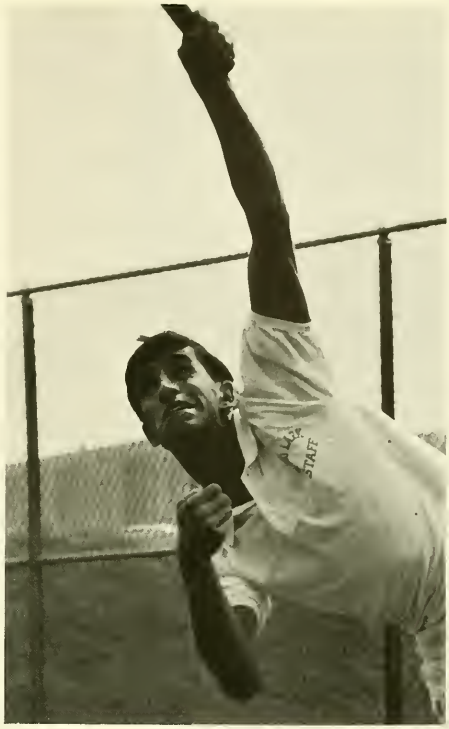

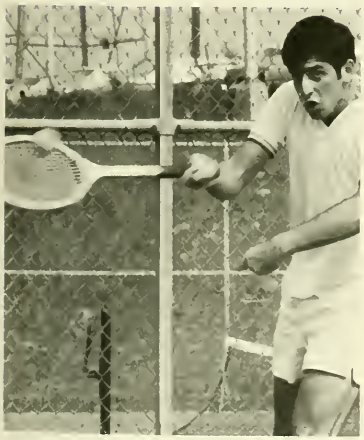

Although the record doesn't seem to indicate it, there were a number of records broken and the squad placed well in the Collegiate Conference. The district #31 NAIA meet found MSC in second place. This, in conjunction with the number of outstanding freshmen prospects, has Coach George Horn very encouraged about next year.

Jim Harris, outstanding track star during his 4 years at MSC, set two new school records. One in the 880 yard run (1:55.8), and the other in the mile (4:16.8). Charlie Trocolli, another mainstay of the MSC tracksters, broke the school record in the 330 low hurdles (3.67). Jim Thomas also set a new school record in the high jump at 6'5".

At the NAIA meet, Jim Harris walked away with the honors in the mile and half-mile runs. Jim Thomas took a first in the high jump. Roy Riken was the leading point getter in the pole vault, and the mile relay team of Jim Santomier, Jim Harris, Rod Hamilton, and Jim Cummings also copped a first place. In the Penn Relays, this same mile relay team broke the existing MSC record.

Next year's team will be made up predominantly of sophomores and the upcoming season looks better all the time.

1968 TRACK

HOME		VISITORS
33	Fairleigh Dickinson	111
36	West Chester State	107
98	Jersey City State	46
49	Southern Connecticut	105
59	Trenton State	86

Team placed 4th in the Collegiate Track Conference with 28 ½ pts. and 2nd in the District #31 NAIA Meet.

WON 1 — LOST 4

Annex 3 or Building D or the Art Annex, whichever you prefer, was torn asunder and rebuilt to become, in April of 1968, the Temporary Union Building (TUB). Small but efficient, it serves as the playroom and watering hole of MSC. P.S. The graffiti's gone, covered with gallons of color, but somewhere . . . Frodo lives.

Rhody McCoy

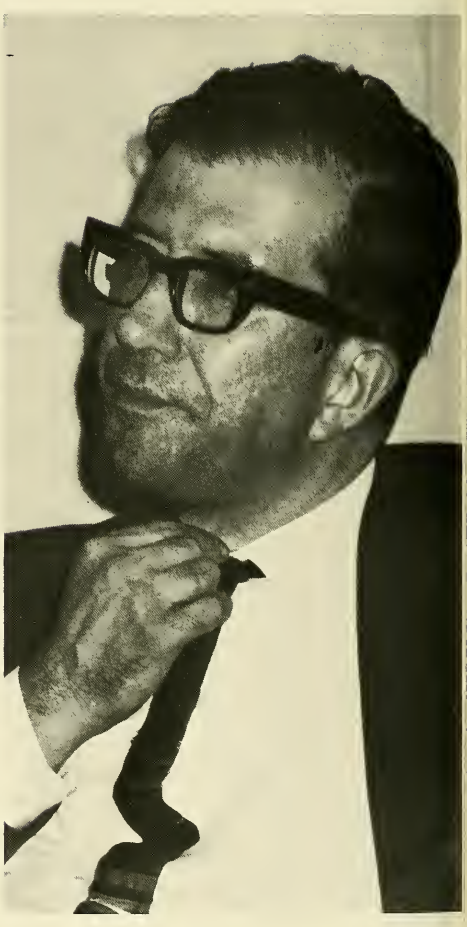

Albert Shanker

The CLUB LECTURE program brought some entertaining and/or controversial speakers to our stage. Among them were Jean Shepherd, Clive Barnes from The New York Times, Albert Shanker and Rhody McCoy of Ocean Hill Brownsville fame.

Clive Barnes

Jean Shepherd

SPRING WEEKEND 1968 brought Panzer Gym alive with sounds of Spanky and her gang and then Richard Pryor made us laugh. Sunday was Freshman Parents Day and at the end of it all, Mr. Hirt gave a concert . . .

. . . and Al did his best in '68.

The end

that's it

no more

final.

But commencement means the beginning.

Did you ever stop to think

that one college year

is little more than a distorted reflection

of any other college year?

For all intents and purposes,

you go to the same dances,

attend the same concerts,

and see the same faces.

The only factor that makes it different

is you.

Campus
Buildings
Halls
Rooms
Spaces
The stage is set . . .

TU

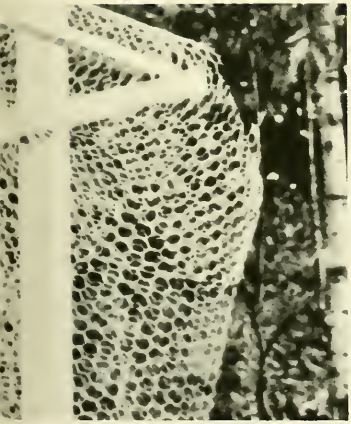

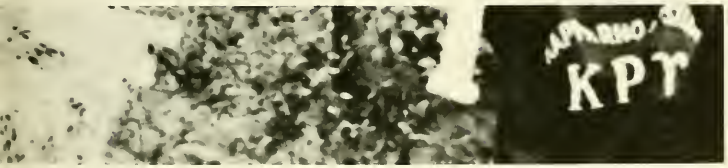
KPT

RHO UPSILON

ALDORNIA, English Honor Club—*Row 1:* M. Bouchoux, M. A. Dzupin, M. Grasso. *Row 2:* M. Solter, advisor, N. Harmon, J. Donohue, P. Brennan.

APHESTEON, New Jersey Beta Chapter of Kappa Mu Epsilon, National Honorary Mathematics Fraternity—*Row 1:* M. J. Marro, historian, J. Corn, vice president, J. Henry, M. Ceres. *Row 2:* J. Kupyak, C. Kovascofsky, secretary, B. Weir, A. Wiese, E. Sandberg. *Row 3:* R. Lindgren, president, M. Fouratt, D. Veglio, R. Lehr, J. Smith, G. Koegel, R. Stankiewicz, treasurer.

EPSILON PI TAU—Honorary Professional Fraternity of Industrial Arts Education and Industrial-Vocational Education—Row 1: D. Malseed, S. Grajewski, R. Dreyer. Row 2: B. Lorenc, J. Bruwelli, S. Herdman, S. Mezzina.

PHI BETA LAMBDA—Eta Rho Chapter of Phi Beta Lambda, Professional Business Education Fraternity—Row 1: N. Lalka, T. Scheurer, president. Row 2: M. Mados, A. Thorntan, J. Burke.

PHI EPSILON KAPPA, Delta Chapter of Phi Epsilon Kappa, National Professional Fraternity for Physical Education—*Row 1*: A. Adamali, president, P. Brown, guide, B. Sienkiewicz, vice president, J. Smith, treasurer, S. Di Geronimo, corresponding secretary, B. Critchley, editor. *Row 2*: J. Grzymko, D. Mayer, H. Krupinski, K. Zurich, J. Hibbs, D. Rodgers. *Row 3*: K. Laughlin, D. Leaman, R. Slicner, J. Malter, T. Baepple.

PHI MU ALPHA SINFONIA, Lambda Mu Chapter of Phi Mu Alpha Sinfonia, National Music Fraternity—*Row 1:* J. Musacchia, C. Jenkins, vice president, P. Shepherd, alumni secretary, R. Santoro. *Row 2:* L. Donow, D. Mende, B. Butts, J. Vitkovsky, G. Saks, treasurer, J. Denner, corresponding secretary, M. A. Sarbella, P. Ernst, K. Hunt. *Row 3:* J. San Giovanni, T. Barbary, M. D'Andrea, J. Bender, B. Brunyanszky, J. Palermo, B. L. Boulware, M. Angelaue, J. Maryn, R. Evans, J. Cannizzaro. *Row 4:* T. Messineo, K. Cicerale, A. Chiciak, R. R. Hannisian, warden, P. M. Pykish, S. Biandella, G. Oliva, D. Boyle, B. Santin, E. Parks, C. Hinmon.

PI DELTA EPSILON, Local Chapter of Pi Delta Epsilon, Honorary Journalism Fraternity—*Row 1:* J. Caruso, L. Anderson, J. Toner. *Row 2:* M. Taub, P. Pepin.

PI DELTA PHI, Gamma Chapter of Pi Delta Phi, National French Honor Society—*Row 1:* J. Johnson, H. Jacobs, C. Smith, W. Stene, J. Rizzo. *Row 2:* L. Kinch, vice president, C. Krzeczhowski, I. Shonda, secretary, V. von Bleichert. *Row 3:* A. Surpless, E. Adams, president, R. Jargensen, treasurer.

PI OMEGA PI, Beta Sigma Chapter of Pi Omega Pi, National Business Education Organization—*Row 1:* C. Berger, D. Keizer, president, M. Hipwell, corresponding secretary. *Row 2:* A. Den Herder, vice president, I. Kosprzak, recording secretary, A. Thornton, K. Fisher.

SIGMA ALPHA ETA, Zeta Chapter of Sigma Alpha Eta, Speech Honor Society—*Row 1:* J. Bayard, C. Appleton, B. Skolkin, recording secretary, M. Klink. *Row 2:* F. Stancati, M. Gudorp, treasurer, J. Attanasio, advisor, G. Caracciolo, advisor.

SIGMA ALPHA IOTA, Delta Delta Chapter of Sigma Alpha Iota, International Professional Music Fraternity for Women—*Row 1:* S. Dmytrach, chaplain, H. Riley, treasurer, A. Kapchonick, yearbook editor, N. Goldberg, vice president, M. J. DeRusso, president, B. Schrek, recording secretary, J. Hein, sergeant-at-arms, J. Heil, corresponding secretary, B. Heil, assistant treasurer. *Row 2:* O. Correia, C. Vanderbeek, A. Verile, K. Lardiere, A. Martin, M. Mehlman, G. Thurmond, R. Maffettone. *Row 3:* G. De Mayo, S. Latt, S. Griffin, P. Behnke, K. Dreijer, L. DeMasi, J. Hile.

SIGMA ETA SIGMA, Science Honor Society—*Row 1:* S. Breeding, J. Howkins, N. Solomon, S. Tarantino. *Row 2:* S. Sangillo, S. Brydon, M. Franko, treasurer, K. Pililis, W. Tarakajian.

STUDENT GOVERNMENT ASSOCIATION

BOB MARTINEZ
President

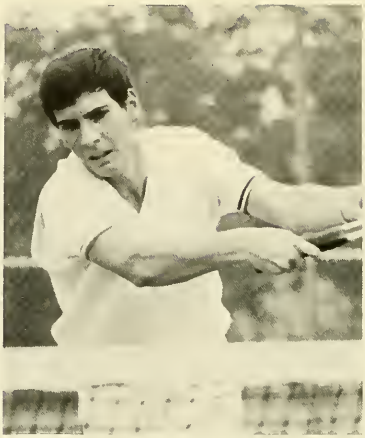

DAN SULLIVAN
Vice-President

MRS. JANET YOUNG

KATHY MANCINI
Secretary

STAN JAKUBIK
Treasurer

SGA LEGISLATURE—*Row 1:* R. Stickel, D. Fischer, J. Hodde, J. Benn, J. Benvenuto, K. Traynor. *Row 2:* F. Cripps, R. Goldstein, B. Miller, F. Maier, R. Warren, R. Cece. *Row 3:* L. Donow, M. Fouratt, B. Piotrowski, M. Rudnick, A. Haymes, M. Siklosi, W. Nelson. *Row 4:* R. Hillenbrand, R. Green, A. Fanelli, G. Studerus, D. Vaigtlander, B. Evans, T. Lee, T. Benn. *Row 5:* J. Denner, D. Fogg, J. Sherriffs, M. Nitkewicz.

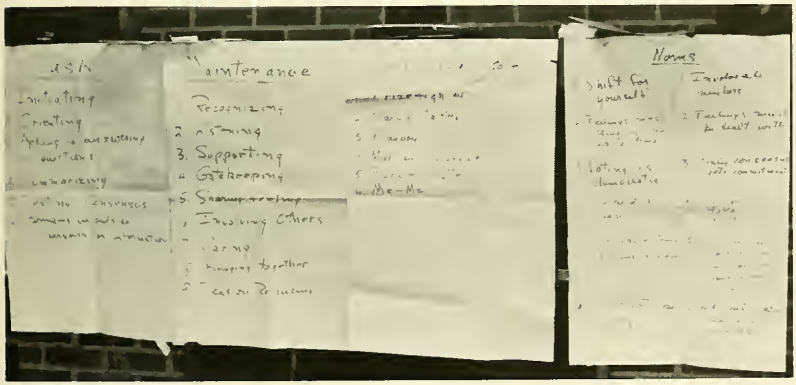
Maintenance
Recognizing
3. Supporting
4 Gatekeeping
Involving Others
Norms
Shift for yourself

CLASS OF 1970—J. Macalusa, president, C. Cheatam, vice-president, M. Kudrewicz, secretary, R. Nicosia, treasurer, R. Goldstein, SGA representative.

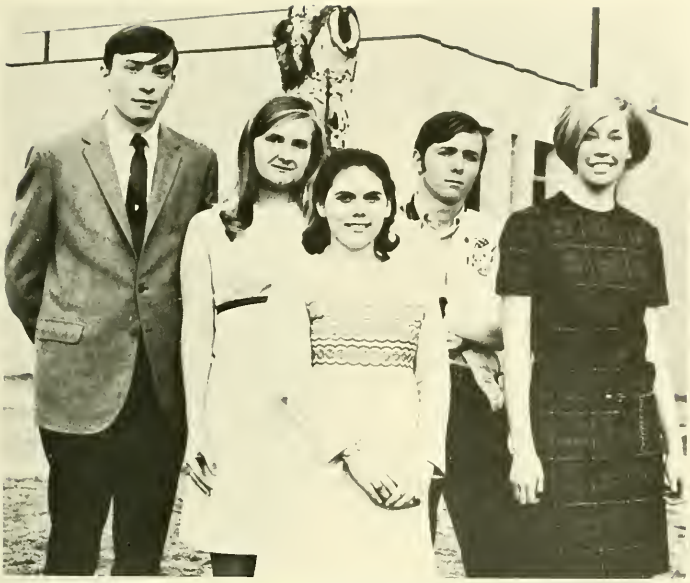

CLASS OF 1971—G. Daucette, president, D. Sava, secretary, M. Manela, treasurer, J. Benn, SGA representative, J. Hadde, SGA representative.

CLASS OF 1972—R. Riccardi, president, J. Walker, vice-president, F. Niedbala, secretary, T. Benn, SGA representative.

COLLEGE LIFE UNION BOARD

COLLEGE LIFE UNION BOARD—*Seated:* C. Cheatam, J. Manzi, P. Kraus. *Standing:* M. Heany, B. Finnerty, A. Paterna, J. Young, T. McGlincy, J. Lamanna.

The College Life Union Board
of
Montclair State College
requests the honour of your presence
at the Annual Christmas Ball
on Friday, the thirteenth of December
nineteen hundred and sixty-eight
from six-thirty until one o'clock
The Meadowbrook Dinner Theatre
Cedar Grove, New Jersey

Chairman	TERRY MC GLINCY
Vice-Chairman	BILL FINNERTY
Corresponding Secretary	SUSAN WASSERMAN
Recording Secretary	RINA ZOPPI
Treasurer	ED BURKE
Cinema Committee	BRUCE MODUGNO
Concert Committee	ANDY PATERNA
Homecoming Committee	NADINE UDALL
Human Relations Laboratory	LINDA HANSEN
Music & Art Committee	JESSE YOUNG
Publicity Committee	BONNIE POTTER
Recreation Committee	CARLENE CHEATAM

Montclair State College

New Jersey

June Hildebrand

an exhibition

Graphics

Nov. 10-24, 68
Life Hall 9-9

presented by
The College Life Union Board

MONTCLARION—*Kneeling:* C. MacMurray, Typing Editor, M. Heany, Reporter, R. Komencik, News Editor. *Sitting:* D. Levine, Feature Editor. *Standing:* M. Fucio, Reporter, J. Caruso, Editor-in-Chief, M. Grieco, Advisor, M. Taub, Managing Editor, P. Pepin, Copy Editor, M. Moran, Assistant Drama and Arts Editor, M. Antebi, Assistant Photography Editor, M. Morra, Assistant Business Manager, P. Napierkowski, Photographer, D. Pendley, Reporter, F. Baker, Assistant Copy Editor.

Montclarion

The MONTCLARION is published weekly by the Department of Publications of the Student Government Association, Inc., Upper Montclair, New Jersey, 783-9091 or 746-9500 (Ext. 353). Subscriptions available on request at $2.50 per semester, $4.00 per year.

Editorial opinions, unless signed, are the opinions of the Editorial Staff. Opinions of the columnists are entirely their own and need not represent the opinion of the Editorial Board or any member thereof. The MONTCLARION will be published on a weekly basis, except during examination periods and vacations.

Janet Caruso
Editor-in-Chief

Miriam Taub
Managing Editor

Barbara Zaloga
Business and Avertising Manager

News Editor.....Richard Kamencik
Features Editor.....David M. Levine
Sports Editor.....John Dantoni
Drama and Arts Editor.....Bonnie Marranca
Make Up Editor.....Anne Wang
Copy Editor.....Pat Pepin
Photography Editor.....Morey Antebi

Assistant Editors:
News, Pat Hanrahan; Features, Ginny Saunderson; Sports, Frank Mento; Photography, Gary Novosielski; Business, Mari-Jo Marra; Drama and Arts, Maurice Moran; Copy, Frank Baker; Typing, Sue Dominski; Cartoonist, Maria Carparelli.

QUARTERLY—*Row 1:* C. Shaw, poetry editor, R. Micci, editor-in-chief. *Row 2:* J. Toner, D. Wold, P. Larsen, D. Pendley, business manager, G. Weiser, layout editor. *Row 3:* B. Goldberg, coat rack, R. C. Miller, submissions editor, M. Lesser, assistant editor.

EDITOR IN CHIEF	Ronald Micci
LITERARY EDITOR	Maury Lesser
SUBMISSIONS EDITOR	Robert Miller
ART EDITOR	Bob Place
DRAMA EDITOR	Carmela Shaw
LAYOUT EDITOR	Gabriele Weiser
CIRCULATION EDITOR	Sue Guatelli
CHAPBOOK EDITOR	James Bussing
BUSINESS MANAGER	Don Pendley
ADVISOR	John P. Roberts

GALUMPH—*Row 1:* J. Reitano, Literary Editor, R. Psolka, Editor-in-chief, A. Scott, Literary Editor.
Row 2: D. Pendley, Assistant Editor, S. Cohen, P. Green, A. Wang, Make-up Editor, E. Person.
Row 3: J. Homer, Art Editor, M. Levengood, H. Freeman, Student Advisor, A. Tisdoll.

ROSALINDA PSOLKA ..... Editor-in-Chief
HARRY M. FREEMAN ..... Student Advisor
JUDY REITANO ..... Literary Editor
ANNE SCOTT ..... Literary Editor
CAROL MORTELLITE .... Business Manager
ANTHONY LOVASCO ..... Faculty Advisor

STAFF: Michael Levengood,
Don Pendley, Virginia Perkins,
Elaine S. Person, Allen Tisdall,
Anne Wang.

ART STAFF: John Homer,
Kathy Pounds,
Donna Ruggerio.

CONTRIBUTORS: Stu Cohen,
Stan Gurski,
Tom Manning.

SCOTCH PLAIN'S PROGRAM—*Row 1:* J. Carrer, D. Schmehl, J. Byrne, L. Cifelli. *Row 2:* A. D. Morey, R. A. Krebs, B. Lerner, P. Larsen. *Row 3:* W. Krowiec, B. Finnerty, J. Sondey, L. Anderson.

SPECIAL PROGRAM FOR URBAN TEACHING—*Row 1:* B. Constantino, E. Field, C. Lynam, M. Frantz. *Row 2:* B. Cottingham, J. Thomas, G. Caprio, D. Cervenko.

NEWMAN COMMUNITY—*Row 1*: T. Hause, T. Davis, chaplain, M. Cook, treasurer. *Row 2*: M. Moran, president, C. Lepre, J. McCloskey. *Row 3*: E. M. Lamb, R. Kuehl, B. Schueler, W. Denman, J. Niemira.

PROTESTANT FOUNDATION—*Raw 1:* W. Tarakajian, E. Field, J. Bagassian, A. Huck, K. Miller, A. Martin. *Raw 2:* A. Purnell, W. Barlics, J. Harms, chaplain, R. Bedford, R. White, R. Lindgren.

STAR OF DAVID—*Row 1*: E. Sandberg, M. Mehlman, S. Rosenberg, L. Silberman.
Row 2: S. Feinstein, M. Asch.

BLACK ORGANIZATION FOR SUCCESS IN SOCIETY—*Row 1*: T. Puryear, H. Lambert, R. McKie. *Row 2*: P. Rodgers, M. J. Ennis, G. Brown, vice president, F. Witcher: *Row 3*: L. Boggs, R. Moseley, W. Lee, V. Hammond, M. Davis.

PLAYERS

PLAYERS—*Row 1:* W. Kotrba, vice president, L. Gehring, corresponding secretary, L. Homyak, historian. *Row 2:* B. Lowy, president.

VOICE OF MONTCLAIR STATE—*Row 1:* J. Martin, T. Fazio, A. Friedman, R. Goldstein, H. Czacki, M. Leiberman. *Row 2:* J. Wynne, Business Manager, J. Isherwood, B. Laurora, Corresponding Secretary, T. Foerster, Station Manager, J. Forseman, Pragram Director, C. Boyce, D. Sava, R. Church. *Row 3:* L. Anderson, P. Napierkowski, D. Reed, Vice Chairman, D. Kerr, Chairman, L. MacPherson, Recording Secretary, A. Ericksan, F. Sulich.

GERMAN CLUB—*Row 1:* E. Lenel, faculty advisor, D. Merkl, president, M. L. Keiser. *Row 2:* V. van Bleichert, secretary, G. Merkl, R. Olszyk.

ADELPHES—*Row 1:* B. Stilwell, Social Chairman, M. Mester, M. Wills, M. Mercurio, G. Scott. *Row 2:* M. Burk, president, B. Pranek, L. Maul, social chairman, D. Ezzi. *Row 3:* L. Warner, R. Stanchak, J. Mathews, R. Ontell, K. Scheurer, treasurer. *Row 4:* M. Vuono, M. Penard, S. Robbins, G. Petermann. *Row 5:* C. Insley, C. Cheatom, J. Hyde, L. Stevens, B. Chimileski, historian.

JUDO CLUB—*Row 1:* M. Angelone, J. Muccio, secretary, K. Wohltman, E. Lampe, S. Feinstein, W. Barlics, vice president, W. Berman, president, A. R. Guarino, P. Cole, N. Williams, K. Doherty, D. Bittle, D. Mayer, treasurer.

SPORTS CAR CLUB—*Raw 1:* R. Verderano, R. Kuipers, D. Malseed, H. Lang.

DISTRIBUTIVE EDUCATION CLUB—*Row 1:* C. Martellite, secretary, P. Beirne, S. Burger, G. Davis, L. Schneider, president, B. Rash, J. Eng, K. Buchalski, M. Klucharits. *Row 2:* S. Tkacs, D. Cobabe, D. Schwinge, E. Zinn, G. Malanga, R. Lavornia, vice president, V. Wafer, L. Kern, M. Tullo, J. Radarmel, L. Schimke. *Row 3:* J. Pica, D. Murphy, C. Polk, A. Bove, J. Cotenaro, J. Worth, B. Faul, J. Siano, B. Underwood, treasurer, K. Traynor, Dr. Hecht, advisor.

HOME ECONOMICS CLUB—*Row 1:* D. Weldon, E. Trippler, J. Esposito, M. Reilly, S. Peace. *Row 2:* L. Bowker, historian, K. Lopes, M. Nitkewicz, M. Hutcheson, L. Shanney, S. Ferris. *Row 3:* M. Fagan, J. Armento.

INDUSTRIAL EDUCATION AND TECHNOLOGY CLUB—F. Simon, G. Nickolson, B. Hobingrather, H. White, R. Dorner, Advisor, R. Warren, R. Blanchord, B. Cece, L. Mayo, R. Kevil, B. Willioms, B. Fallow, S. Grojewski, J. Turner, R. Dreyer, B. Schmalz, F. Feriello, C. Ricca.

COUNCIL ON INTERNATIONAL AND NATIONAL AFFAIRS—*Row 1:* G. Chiesa, R. Galdstein, B. Stickel, G. Patnosh. *Row 2:* M. Asch, J. Albehesins, B. Miller, F. Cripps.

Francois Mitterrand
Lecturer

Mark Rudd
Lecturer

STUDENT PEACE UNION—*Row 1:* B. Fischer, R. Waalley, S. Johnson, E. M. Lamb, treasurer, J. Aronson. *Row 2:* P. Salatka, president, W. Nord, H. Schuju, Dr. Haas, advisor, R. Kamencik.

YOUNG DEMOCRATS—*Row 1:* M. Rahill, clerk, A. Thomas, treasurer, M. Little, recording secretary, I. Quintana, vice president, F. Carrigg, president. *Row 2:* W. Lee, D. Strombeck, N. D'Averso, A. Garr, W. Rathbin. *Row 3:* B. Ballentine, R. Hay, L. Cauthen.

OFF CAMPUS ADVISORY COMMITTEE—*Row 1:* K. Olson, recording secretary, S. Kedves, chairman, D. Reinhardt, advisor, B. Michael, vice president, K. Lopes, corresponding secretary. *Row 2:* K. Greenlaw, club representative, L. Closter, treasurer, L. Lodge, P. King, L. Even, M. Brooks.

WOMEN'S DORM COUNCIL—*Row 1:* N. Lalka, D. Brawn, historion, S. Kittel, treosurer, J. Kay, corresponding secretary, K. Senner, M. J. Morra, M. J. Agunsday, choirmon, J. Schneider, G. Merkl, soph representative, S. Dillon, recording secretary, M. Cervera.

MEN'S DORM COUNCIL—*Row 1:* R. Murphy, R. Cattingham, president, B. Posternak, R. Orlaff, vice president, M. Roberts, B. Welsch, B. Keck.

AGORA

AGORA—*Row 1:* A. Maglio, M. Fratello, R. Wuensch, J. Catenaro, B. Grace, R. Guarino. *Row 2:* C. Zanno, R. Pilchmon, J. Bellavia, B. Kulikowski, T. Miscia, B. Forese, B. Modugno. *Row 3:* F. Henry, S. Mostroeni, B. Sommerville, F. Chomko, D. Robertson, V. Irving. *Row 4:* T. Goode, R. Kozok, M. Gualario, B. Alverez. *Missing from picture:* N. Matinato, A. Czoya, R. Coscia, D. Bizzaro, P. Berardi, B. Vrecenak.

Agora

The word "brother" has a significant meaning to the men of Agora. Their good times stem from their philosophy and their belief in friendship. Among Agora's activities are the Welcome Freshmen Dance, the Queen of Hearts Contest and an active involvement with the Upward Bound Program. In addition, the men of Agora work with and contribute to the John I. Crecco Heart Fund. Agorians take part in many Greek events, and this year placed second in Pi's Follies.

AXB

ALPHA CHI BETA—*Clockwise from top:* K. Casey, C. Tonner, S. Jennings, C. Stokes.

Alpha Chi Beta

Beta was established in 1960 with the tri-fold purposes of fostering citizenship, allegiance, and brotherhood at MSC. Over the years, Beta has maintained essentially the same purpose but with the emphasis on involvement. Among Beta's activities there is a semi-annual hoagie sale and the delivering of toys and goodies to the Essex County Shelter. The sisters of Alpha Chi Beta are annual participants in many of the Greek events.

ΑΡΩ

ALPHA PHI OMEGA—*Raw 1:* J. Clork, R. Bozorth, B. Welsch. *Raw 2:* M. Waltan, R. Cottingham, T. Kosko, M. Fitzpatrick, B. Barth, J. Hayt. *Row 3:* J. Stem, R. Maller, R. Day, G. DeRuiter, S. Gurski, R. Grace, B. Eden. *Missing from picture:* J. Bobinyec, T. Fanning, K. Harlow, S. Hegedus, B. McKinley, F. Myer, P. Reardon, S. Scher, J. Singleton, M. Smith, H. Suchkow, B. Zetlin.

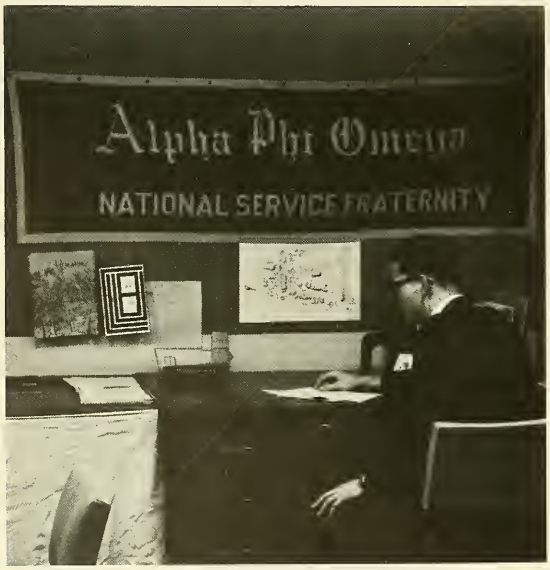

Alpha Phi Omega

Alpha Phi Omega, a National Service Fraternity, endeavors to join men together under the principles of brotherhood and service. The fraternity compiles the Arrowhead, operates the Lost and Found and the Used Bookstore, and manages the Montclair State College Blood Bank. Alpha Phi Omega offers the individual a unique opportunity to develop leadership qualities while participating in service activities.

ΑΣΜ

ALPHA SIGMA MU—*Row 1:* J. Garreffa, W. Underwood, C. Whitelegg, J. Dale. *Row 2:* E. Zinn, R. Lavornia, A. Wright, M. Tullo, R. Heim. *Row 3:* V. Waffer, R. Akerstrom, A. Morey, J. Tedesco, J. Drucker. *Missing from picture:* D. Schwinge, D. Grody, P. Sabatko, V. Hermey, J. Siono, D. Smith, J. Rodarmel, E. Welker, J. Heiser, J. O'Neill, B. Pipszynski.

Alpha Sigma Mu

Alpha Sigma Mu is a fraternity which provides a social group for veterans who are returning to college life. Each year the men of Alpha Sigma Mu sponsor the Mug-of-the-Year contest and a show for the patients at the East Orange V.A. Hospital. In addition to participation in Homecoming and Carnival, this year the brothers held the first mixer to which other colleges were invited. The men of Alpha Sigma Mu continually search for methods of meaningful interaction between the veterans and the rest of the college.

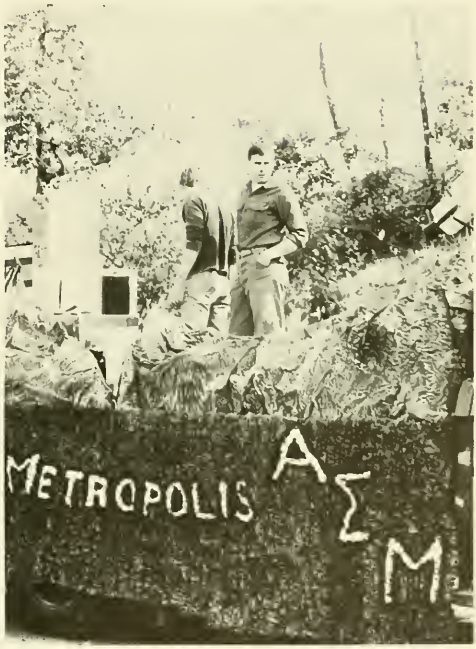

BET

BETA EPSILON TAU—*Row 1:* D. Guy, E. Raymond, B. Meyer. *Row 2:* B. Faul, D. Plucinsky, P. Schmidt, G. Logotol, J. Wargacki. *Missing from picture:* J. Saxan, C. Forman, J. Chainer, J. Kram, J. O'Dell, J. Hooban, S. Kavaleski.

Beta Epsilon Tau

Beta Epsilon Tau was founded with the purpose of strengthening the character of its members and promoting school spirit by active participation in campus activities. Beta participates annually in Homecoming, Greek Sing, Pi's Follies and Carnival. Other activities of the fraternity range from parties and mixers to an annual Florida trip during spring vacation. The men of Beta Epsilon Tau believe that activity is the key to a successful fraternity.

ΧΚΞ

CHI KAPPA XI—*Row 1:* N. Ebner, L. Schneider, M. DeBlasio, N. Rush, M. Zubanas. *Row 2:* S. Pintard, S. Hennessey, K. Blair, M. Vellucci, P. Halpin, J. Sobkowitz, R. McWilliams, C. Martellite. *Row 3:* B. Zingarelli, J. LaFauci, B. Hoover, A. Carcreff, C. Cheatem, N. Maurer, B. Osieck, E. Quinn. *Missing from picture:* L. Adams, E. Adamski, S. Barbalinardo, N. Bonerigo, D. Brim, P. Castaldo, R. Cernero, A. Cudia, M. DaVila, M. Degnan, M. Dinsfriend, M. Fontanazza, A. Filaconeva, M. Furci, K. Giardano, R. Hillman, S. Kovalcik, D. Maban, P. Margana, N. Mullen, B. Murray, B. Panella, M. Quinn, L. Pisano, L. Rusignuola, J. Rutherford, C. Sakowych, E. Sekuler, S. Silver, S. Siefert, R. Simone, P. Van Nest, S. Zubatkin. *Inactive members:* S. Ilaria, A. Marmarellis, A. Numark, S. Perna, R. Silvers. *Advisor:* Mrs. J. Baurgaize.

Chi Kappa Xi

Chi Kappa Xi is Montclair State's newest sorority. Since its founding in December of 1967, the sisters have lived up to the motto upon which their sisterhood was formed, "Character and Kindness make for Effectiveness." Xi's participation in campus events include Carnival, Pi's Follies, Sigma's Chariot Race, and Homecoming. "Xi's Surprise," a fall dance, is hoped to become an annual event. The sisterhood is active in community affairs as well.

ΔΑΧ

DALPHAC—*Row 1:* M. Ceres, M. Borane, M. DeOliveira, T. Landini, M. Stucko, J. Guarina, J. Bacenas, M. Testa, S. Finkelstein. *Row 2:* D. Paolino, J. Aupperlee, J. Baanstra, E. Castello, P. Shackner, G. Meyers, R. Egan, J. Bocchino, G. Synder, M. Pasecznyk. *Row 3:* R. Pokk, C. Mortan, K. Sierchia, J. Henry, J. Marriello, K. Scheurer, R. Razell, M. O'Brien, G. McCullen, S. Demavic, N. Neville. *Row 4:* K. Ravinsky, C. Morris, D. Sovo, I. Metzger, J. Rozek, S. Cali, D. Schaffer, F. Pignatello, B. Mark, N. Schuring, L. Snyer. *Missing from picture:* J. Arnold, B. Blahut, L. Brighton, M. Fernandez, C. Fitzpatrick, C. Fuchs, J. Klemens, K. Murphy, F. Nichols, T. Ronieri, J. Wyskiel, L. Yacum, J. Mathews, M. Penard, J. Spinelli, K. Brady, M. Bruss, P. Feenstra, K. Kaufer, S. Lacy, P. Leary, K. Lyons, F. Maier, J. Marris, D. Nietsch, R. Palumbi, M. Phelps, S. Pochinsihi, J. Robertson, M. Rowe, B. Rydelik, R. Van Dyke, K. Walsh, M. Wawrzonkiewicz, J. Wedlick, B. Williams.

Delta Alpha Chi

The sisterhood of Delta Alpha Chi endeavors to promote individual spirit, friendship, and academic achievement. Dalphac's "Greek Sing," a big contribution to MSC's social life, occurs toward the end of the first semester. Additional activities include participation in Carnival, Homecoming and the ISC playday. The sisters of Dalphac have taken as their motto "School-Sorority-Self."

ΔΟΠ

DELTA OMICRON PI—*Row 1:* L. Williamson, G. Merkl, P. Lamson, P. Oliver, H. MacMillan, J. Starrett, D. Burcher, J. Taylor, M. Grasso. *Row 2:* S. Boskey, D. Trotter, K. Ward, S. Smith, P. Troyano, R. Phillips, J. Randon, M. Burk, P. Higgins, I. Halusnka, D. Yampoglia, M. Mecurio. *Row 3:* J. Coleman, A. Pettilo, V. Brohl, B. Pronk, B. Chimelski, B. Ontell, T. Mathes, H. Slocum, D. Brown, C. Nykita. *Row 4:* D. Stec, S. Grecco, C. Herford, J. Williams, V. Valenti, L. Madsen. *Missing from picture:* V. Crowell, S. Bell, B. Sternenberger, D. Barbara, J. Nichol, M. Vuono, J. Orfe, K. Feins, A. Gerts, L. Moul, L. Rippel, B. Renshaw, M. J. Agunsday, L. Nack, S. Meadows, S. Winter, M. Gallagher, A. Murray.

Delta Omicron Pi

The sisters of Delta Omicron Pi take great pride in the many activities in which they participate. Through this participation, the sisters have developed strength, unity, loyalty, and deep friendships. These activities include many of the Greek functions such as Greek Sing, Homecoming, in which their float took second place and Sigma's Chariot Race, in which Pi took first place. Pi's Follies, an annual "happening" in March, is a seriocomic affair.

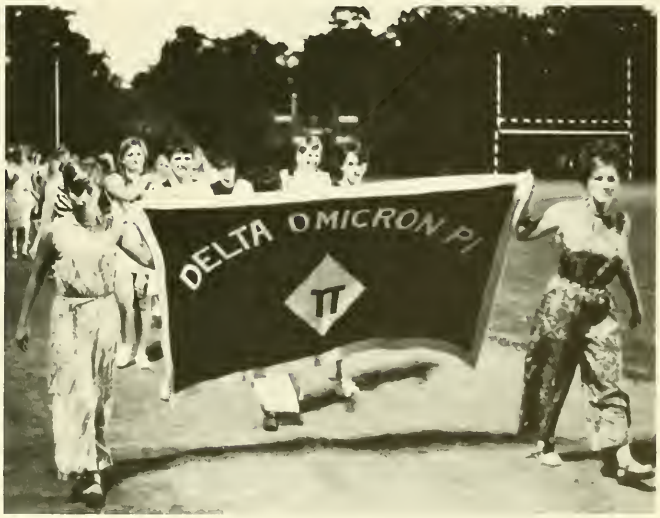

ΔΣX

DELTA SIGMA CHI—*Row 1:* J. Thorne, F. Raviele, L. Hansen, J. Beyea, M. Havryluk, S. Sperlein, R. Riccio, J. Shello. *Row 2:* P. Busch, S. Warin, N. Rela, J. Haldeman, S. Mayer, M. Vecchia, R. Ackerman. *Row 3:* M. Kudrewicz, C. Kamin, M. DeRusso, B. Berte, S. Miller. *Missing from picture:* L. Glad, B. Baxter, M. Cook, S. Ezerski, M. Sobel, K. Biscaha, C. Peterka, J. Johnson, P. Moran, M. Marra, B. Levine, K. Ensle, J. Walker, B. Costantino, M. Magoveren, L. Manganelli.

Delta Sigma Chi

The philosophy of Delta Sigma Chi can be defined by its Greek letters—Determination, Spirit, and Character. Dedicated in their philosophy to service to our school, Chi takes an active part in the Greek programs. In addition, the sisters of Delta Sigma Chi are active in the community as seen in their book donations to an orphanage. This past year the sorority prepared a "Presidential Prophesy" based on the national elections.

ΔΘΨ

DELTA THETA PSI—*Row 1:* H. Foring, E. Moskowitz, J. DiBello, H. Cruise, A. Goerl, S. Thill, J. Davis, L. Zahradnik, D. Hayes. *Row 2:* L. Burke, B. Canroy, B. Katz, G. Becchine, C. Burack, P. Bailey, J. Ciaramelli, R. Maas, M. Risch, A. Disque, G. Guida, L. Mockel. *Row 3:* L. Santandrea, M. B. Connolly, J. Wolfe, T. Martire, C. Kuybida, B. Zimmerman, C. Mitchell, M. Hollenbach, J. Olish, P. Eschbach, B. Crawford. *Row 4:* R. Guenther, D. Merkl, J. Covert, D. Matheny, J. Blaine, G. Stewart. *Missing from picture:* J. Ficke, J. Knieriem, D. Billerman, B. Hriczko, L. Hoffman, E. Bunten, S. King, L. King, E. Ianniello, N. Hamilton, E. Caleman, C. Bishop, M. Cervera, M. Cervera, M. Austin, P. Brogan, G. Fitzgerald, D. Hahn, J. Hodde, C. Bryksa, P. Hullen, J. Kaczynski, C. LaManna, S. McConaghy, P. Tomasetti, R. Vella, J. Wills, N. York.

Delta Theta Psi

Delta Theta Psi patterns its year on their motto, "Harmony, Sisterhood, Friendship." Not only do they participate in the yearly Greek events, but they co-sponsor the Miss Montclair State pageant and sponsor the composite pictures of fraternities and sororities. In the community, they hold parties for children in the Essex County Children's Shelter and offer their companionship to a mentally retarded girl three nights a week. This year, Delta took first place in Greek Sing.

ΓΔΧ

GAMMA DELTA CHI—*Row 1:* E. Sax, G. Wolfrom, M. Fouratt, B. Heaney, P. Antonucci, K. Epps. *Row 2:* J. Cole, S. Kross, P. Jemos, T. Foerster, G. Koegel, V. Tricarico, J. Cummings, L. Barrett, J. Fiocca. *Row 3:* E. Tessaro, P. Wagner, L. Broccoletti, N. Moles, R. Pasternak, A. Codola, R. Olzsyk, R. Ashwell, J. Rooney. *Row 4:* W. Nelson, J. O'Leary, S. Botich, R. Piotrowski, F. W. Bishop, W. Molinski, M. Cleary, R. Martyniuk. *Missing from picture:* A. Friedman, J. Masters, J. Sullivan, T. Solese, J. Weiss, T. Hultgren, R. Krebs, N. Pizzulli, T. Messineo, R. Orloff.

Gamma Delta Chi

Gamma Delta Chi functions on the premise that a fraternity should be a union of men bound together by a solid bond of brotherhood. An innate sense of unity is the most practical way of achieving progress, participation and achievement in sports activities, campus activities and furthering the ideals of the fraternity. Gamma practices this participation by taking an active interest in Greek Sing, Homecoming, and Pi's Follies.

ΙΓΞ

IOTA GAMMA XI—*Row 1:* P. Matuska, G. Beneduce, C. Kramberg, R. Alpern, D. Poutsiaka. *Row 2:* F. Havanec, E. Zullo, P. Reed, C. Castano, B. Wingrat, A. Karpovich, D. Holt, S. Schactman. *Row 3:* D. Fagnano, S. Crecco, A. Murray, J. Cicalese, P. McGuire, D. Todaro, M. L. Kevil, S. Richards, M. DiMaria. *Row 4:* J. Raia, P. Earhart, R. Berger, I. Trzpaez, B. Wasserman, J. Leiken, F. Reisberg, L. Caputo, E. Bensiman, D. Ferrigno. *Missing from picture:* S. Lake, C. Galenda, J. Catalano, K. Brennan, P. Callura, F. Friedman, S. Mochtak, P. La Carruba.

Iota Gamma Xi

Iota Gamma Xi received its charter in 1965. At that time Iota's membership consisted of twenty freshmen girls. Iota stresses the values of sisterhood, citizenship, and social and extracurricular life. The sorority provides a chance for girls to develop close friendships which will last long after college. The sisters of Iota participate in all Greek activities on campus and sponsor "Iota's Masquerade."

KPΥ

KAPPA RHO UPSILON—*Row 1:* M. Darios, D. Ezzi, C. Schneider, N. Petruska, S. Clay, L. van Wottingen, P. Palombi, S. Borden, J. Benkert, J. Rizzo. *Row 2:* O. Correia, B. Britton, D. Fischer, A. Suleski, P. Kern, E. Peroso, N. Smith, J. Stefonczyk, M. Roche, C. Paul, D. Popinko. *Row 3:* P. Pellani, S. Boylon, K. Ackerman, G. Petermann, P. Mittricker, S. Basilo, J. Hollowell, L. Boyle, M. Colligan, M. L. Cioletti. *Row 4:* E. Fitzpatrick, L. Cannizzaro, Z. Smith, L. Vasko, D. Posteraro, T. Schurer, E. Wagner, K. Bure. *Missing from picture:* L. Berry, C. Bednarak, M. Bergen, S. Budnick, I. Ciccoto, C. DeCamillo, M. DeLeeuw, M. Fernandez, A. Fox, M. Gariboldi, K. Goger, L. Labuza, L. Leikel, F. Lipnicki, S. J. Lynch, K. O'Donnell, I. Odra, I. Olsen, J. Poklikuha, L. Reilly, S. Robertson, J. Wallace, N. Walton, J. Wilkins.

Kappa Rho Upsilon

Kappa Rho Upsilon, affectionately called KRU, is a sorority that truly means sisterhood to all its members. KRU is a closely knit group of sisters who enjoy working and playing together. This year KRU women took a third place in Homecoming, first place in Iota's Masquerade, and tied for first place in Pi's Follies. Last semester KRU adopted Ralph, an underprivileged Navajo Indian child.

KEP

KAPPA SIGMA RHO—*Row 1:* M. Petoia, M. Cappetta, W. Burke, R. Bostonian, R. Kerrigan, J. Benvenuto. *Row 2:* J. Caruso, C. Lounsbury, K. Kypridates, J. Manzi, K. Cammarata, V. Vogler, L. Warner, C. Powell, T. Zweibei, N. Tiritilli. *Row 3:* B. Pace, M. Best, K. Dreyer, S. Bey, K. Peluso, K. Ellison, J. Milazzo, P. Toomey, E. Steinmetz, J. Frankel, P. Callaghan. *Row 4:* A. Smith, G. Zabriskie, S. Villere, A. Engel, J. Grzybowski, C. Swiss, R. Nicosia, D. Obert. *Missing from picture:* E. Fernandes, J. Bogossian, C. Horton, J. James, J. Manzi, M. Madoff, L. Kurz, B. Marranca, C. Savage, P. Brennan, J. Treharne, R. DeMarco, M. Saunders.

Kappa Sigma Rho

Kappa Sigma Rho is a sisterhood based on Character, Service, and Leadership. The sisters take a dynamic approach in all their activities and all Greek events. This year KEP, in its traditional high spirits, took first place with their float in Homecoming, were awarded "Best All-Round" in Greek Sing and tied for first place in Pi's Follies. Outside our school the women of Kappa Sigma Rho spend part of their Christmas entertaining children and adults in orphanages and nursing homes.

ΛΧΔ

LAMBDA CHI DELTA—*Row 1:* R. Schall, B. Riggio, R. Warren, B. Rosenglatt, R. Martinez, J. Korp, J. McElwain. *Row 2:* J. Benn, J. Aixala, J. Keating, P. York, K. Walsh, B. Berman, R. Spencer, C. Maranzano. *Row 3:* J. Caruso, S. Cossel, F. Ratti, B. Sciaroppa, F. Thor, R. Patierno, J. Naughton. *Row 4:* J. Simons, J. Disonza, F. Cummings, J. Mogrini, S. Bergen. *Missing from picture:* J. Snyder, R. Stefanik, J. Lombardi, T. McGlincey, W. Moss, D. Eftychiou, D. Shapiro, V. Kowsoluk, J. Lawlor, J. White, B. Schmidt, J. Hird.

Lambda Chi Delta

Through its activities, Lambda Chi Delta tries to foster brotherhood on campus and in the community. The men of Lambda take part in all campus activities and this year won first place in Greek Sing and third place in Pi's Follies. In addition Lambda Chi Delta participates in the Upward Bound Program. The aim of Lambda is to socially and academically develop an all-round college man.

ΛΩΤ

LAMBDA OMEGA TAU—*Row 1:* N. Estes, E. Guorda, D. Leach, D. Taylor, A. Cooper. *Row 2:* A. Ruffino, C. Kolback, N. Cordoza, J. Fuleihan. *Row 3:* G. De Mayo, J. Farnum, T. Minogue, J. Ferriol. *Missing from picture:* M. Bakay, D. Bott, J. Brown, L. Butler, D. Dapirak, L. Douglas, B. Griffiths, L. Held, P. Helm, J. Henris, L. Johnson, M. Manela, C. Parisi, D. Sandberg, L. Silberman, P. Sokol, L. Stanley.

Lambda Omega Tau

Lambda Omega Tau was formed to create a bond of unity through shared interests and mutual participation. The sisters of Lambda are interested participants in many Greek sponsored projects. Outside the college the sorority has adopted an American Indian orphan, and take part in raising funds for Camp Hope. The sisterhood of Lambda Omega Tau seeks to cultivate within each sister a knowledge and appreciation of the fine arts, music, literature and science.

MΣ

MU SIGMA—*Raw 1*: K. Halup, E. McErlean, J. Toner, J. Vraegendewey, G. Fitzgerald, L. Durham, D. Fietl, B. Cernigliaro, G. Rubinsan. *Raw 2*: C. Simpkins, K. Clancy, B. Reid, C. Ziray, G. Angella, J. Bartas, B. Hennessy, M. Kastrab. *Raw 3*: S. Dactaraff, R. Duffy, K. Thiele, N. Lilli, D. Dadsan, N. Paradis, D. May. *Row 4*: B. Ayres, B. Vagt, L. Gray, K. Lansche. *Missing from picture*: J. Kapanjie, L. Rickershauser, J. Stiehl.

Mu Sigma

Mu Sigma is one of the oldest sororities on campus, founded in 1944. The sisters take part in all on-campus activities including Carnival, Greek Sing and Pi's Follies, in which they placed second. This year the women of Mu Sigma are involved in planning a reunion and special 25th anniversary party for the sisters of Mu Sigma. The motto of Mu Sigma, "Sisterhood and Sincerity" best describes their philosophy. The sorority is purposely kept small to foster true and lasting friendships among its members.

ΩX

OMEGA CHI—*Row 1:* R. Mooney, B. Stanton, L. DeCongelio, A. Poessler. *Row 2:* J. Luchese, J. Peluso, J. Garris, A. Vinwiski, P. Perna. *Row 3:* R. Osborne, R. Minor, S. Bevens.

Omega Chi

Omega Chi was founded in the fall of 1966 by a group of fifteen Fine and Industrial Arts majors. Its membership has now expanded to most fields of study now at Montclair. The men of Omega Chi participate in many of the Greek events. The philosophy of the men is to better understand the college setting. Omega Chi's prime objective is to form a harmonious bond between this fraternity and the college body.

ΩΦΔ

OMEGA PHI DELTA—*Row 1:* B. Rogoro, F. A. Shipley, A. Penabad, G. McCormick, N. Gopsill, T. Heath. *Row 2:* V. H. De La Guardia, G. Sovercool, E. Rausch, T. Warren, F. Potenza, J. Stem, D. Baumgartel. *Row 3:* E. Stevens, H. Kuhn, W. Robinson, P. Martyniuk. *Missing from picture:* P. Pelak, V. Nelson, A. Holley.

Omega Phi Delta

The men of Omega Phi Delta have taken as their motto, "Organization Plus Dignity." Active participants in many Greek events and intramural competition, the men of Omega seek to promote social unity among commuting, dormitory, and off-campus students. Each year the fraternity holds a party for a group of orphans during the Christmas holidays. Through their participation, the men of Omega Phi Delta seek to foster brotherhood and encourage academic excellence.

ΦΛΠ

PHI LAMBDA PI—*Row 1:* B. Sienkiewicz, E. Lovi, H. Strouse, T. Zaccone, H. Kesseler, T. McCornick. *Row 2:* T. Weime, F. Keimel, J. Woller, T. Battaglino, D. Conroy, L. Markowitz, R. Hamilton, B. Mooney, L. Lefke. *Row 3:* R. Eason, G. Bonano, P. Veranld, K. Neigle, B. Rolak, B. Kivet, K. Amspach, T. McCall. *Row 4:* J. Gryzmko, B. Lotz, J. Lenahan, J. CoCascio, T. Lagatol, M. Oakes, P. St. Lawrence, D. Flagg, T. Smith, B. Brodley. *Missing from picture:* J. Alberti.

Phi Lambda Pi

Phi Lambda Pi is the oldest Greek letter fraternity on campus. Built on its motto of "Fellowship, Leadership, and Participation," Phi sponsors many activities during the school year. The biggest activity is the Miss Montclair State Pageant, which is a preliminary to the Miss America Pageant. Traditionally, Phi also honors one of the beautiful girls on the MSC campus by naming her Phi's "Girl of of the Month." Phi Lambda Pi's other activities include Fall and Spring Hayrides, Homecoming Party, New Year's Eve Party and Spring Picnics.

ΙΣΕ

PHI SIGMA EPSILON—*Row 1:* A. Edwards, D. Malseed, B. Kuipers, C. Eck, R. Murphy. *Row 2:* J. Pesapane, P. Reaves, W. Katrba, B. Roland, C. Vogel, H. Long, R. Schwarz, J. Hudnut. *Row 3:* K. Hiltwine, S. Watson, J. McAllister, J. Graig, W. Tutzauer, L. Hugg, J. Tortorello, J. Macko, V. Bucossi. *Row 4:* P. Lake, B. Worman, B. Dietsch, J. Feency, V. Valenti, G. Trommen, H. Schenawolf, R. Danat. *Missing from picture:* J. Parilla, B. Finnerty, K. Davis, J. Gavitt, B. Gandy, B. Higgins, R. Polling, L. Andres.

Phi Sigma Epsilon

Phi Sig's philosophy is one of brotherhood. An active participant every year among the Greeks, the men of Phi Sigma Epsilon took first in Homecoming this year. Each year Phi Sig sponsors two dances and two films and annually participates in athletic competitions. Phi Sigma Epsilon was the only fraternity on campus asked to contribute its artistic talents to the creation of the Hundred Year Float last semester.

ΨX

PSI CHI—*Row 1:* D. Rogers, M. Leavy, M. Galida, T. Cantalice, B. Berringer, B. Ryan. *Row 2:* D. Zurich, E. Lebida, N. Jensen, J. Hibbs, B. Shultz, K. Traynor, B. McCormack, B. Habingreither, J. Pulea. *Row 3:* E. Berk, E. Pryzbowski, R. Buriak, G. Butler, B. Hurley, D. Vande Vrede, B. Moore, K. Smith. *Row 4:* S. Hunter, D. Magyar, J. Greica, J. Pignatella, T. Stepnowski, T. Hartman, D. Finn. *Missing from picture:* G. Malanga, T. Ackers, B. Dorsi, F. Fischer.

Psi Chi

The men of Psi Chi have as their aim the promotion of athletics, school spirit and scholarship. A regular member of all Greek activities, Psi Chi took third place in Homecoming and first place in Sigma's Chariot Race. Psi Chi takes their greatest interest in athletics. The men offer "Most Valuable Player" awards to athletes on our varsity teams. In addition, the men sponsored the talent show this year and hope to make it an annual event. The men of Psi Chi seek to promote brotherhood on campus and on the athletic field.

SENATE

SENATE—*Row 1:* J. Lamanna, J. Burke, D. Usherson, A. Paterna, G. Studerus, D. Fogg. *Row 2:* D. Cervenka, R. Law, M. Rudnick, K. Melson, J. Wynne. *Row 3:* D. Sullivan, E. Tittel, D. Kerr, R. Dryer, J. Young.

Senate

Senate, whose Greek letters are Phi Alpha Psi, is the oldest men's organization on campus. Striving for leadership and individuality, the brothers seek to meet these goals through service to the school. Senate bi-annually produces a play and is an active participant in Greek affairs. This year the men of Senate placed second in Homecoming float competition, second in Greek Sing and first in Pi's Follies. The men of Senate honor Dr. Harold C. Bohn, their advisor, who has been with Senate for 40 years.

ΣΔΦ

SIGMA DELTA PHI—*Row 1:* C. Lupi, A. Johnston, D. Cattoi, L. Carcich, R. Paretzky, L. Festo, C. Kinz, D. Salerno, I. Goldenberg. *Row 2:* C. Lowe, L. DeAngelis, H. Oleksik, J. Sullivan, J. Rac, M. Swan, J. Militano, I. Shonda, A. Scott, K. McGinnis, L. Husni. *Row 3:* A. Dusel, J. Osipowitz, N. Udoll, L. Rozzi, B. Potter, E. Baeli, C. Neary, D. Kriegel, C. Michelli, K. Mancini. *Row 4:* C. Spicer, L. Scott, S. Wossermon, M. Cuoco.

Sigma Delta Phi

Sigma Delta Phi has chosen as its goal, Association, Leadership, and Participation. To meet their first goal, they promote goodwill through their sale of lollipops, from which the proceeds are donated to the Heart Fund. Through leadership they stimulate spirit in Sigma's Chariot Race which they annually co-sponsor with Tau Sigma Delta. In addition Sigma participates in many Greek events, and this year took second place in Greek Sing and third place in Pi's Follies.

TΛB

TAU LAMBDA BETA—*Row 1:* R. Green, J. Morello, R. Stickel, A. Fanelli, J. Dantoni. *Row 2:* R. Schulze, E. Nemeth, G. Ackerman, R. Fleischer, A. Haight, J. McCorthy. *Row 3:* R. Kabrin, W. Smith, F. Mento, L. Livelli, G. Snyder, R. Cece, L. Alt, P. Tummillo. *Missing from picture:* P. Lioy, R. Blanchard, J. Coletta, J. Szematowicz, D. Taormina.

Tau Lambda Beta

Being a charitable fraternity, Tau Lambda Beta has pledged that each semester the men will sponsor a fund raising project or function and donate the proceeds to a charitable organization. The social aspects of M.S.C. are also important to the men of Tau Lambda Beta. Mixers, intramurals and other campus events such as Homecoming and Pi's Follies are on their annual agenda.

ΤΩΦ

TAU OMEGA PHI—*Row 1:* F. Ariola, J. Romanchek, R. Hawrylak, B. Hecht, J. Manzella, P. Jareck, A. Bodgedwitz, C. Archdecon, G. McDonnell, G. Bialczak. *Row 2:* D. D'Orio, D. Eickhorst, A. Warsnyder, S. D'Gernomo, C. Berry, F. Rossi, K. Frank, A. Treharne, D. Di Geronimo, J. Brudnicki. *Raw 3:* T. Valanzola, B. Sabbers, T. Adamoli, J. Gardi, H. Mascek, D. McGuire, J. Peterson, T. Picaro, J. Nunamaker. *Row 4:* B. Masapust, P. Yurkosky, R. Kascher, S. Bowe, P. Zier, R. Cannataro.

Tau Omega Phi

Up until this year TOP was one of the newest fraternities at Montclair. Because of its youth the fraternity has participated in only a few of the Greek events. The men of Tau Omega Phi hope to sponsor TOP's Olympics in the spring of each year. This past summer the fraternity helped sponsor a child at camp. The men of TOP hope to exemplify Character, Leadership, and adult responsibility as an organized body of men.

ΤΣΔ

TAU SIGMA DELTA—*Row 1:* M. D'Andrea, C. Hower, Dr. Cohen, G. De Cinque, B. Wolf, J. Maimone, V. Attardi, P. Eovino. *Row 2:* M. Erhart, R. Marchese, P. Fusco, D. Simpson, J. Kostecki, R. Roessner, D. Ergott, B. Roszko, T. Brownell. *Row 3:* F. Dugan, J. Sullivan, M. Dawson, F. Law, B. Manahan, J. DiGise, B. O'Hagen, J. Mitsch, B. Kinter. *Row 4:* B. A. Valpone, J. Shalata, J. Furia, J. Wilk.

Tau Sigma Delta

Tau Sigma Delta is characterized by its diversity. The men participate in many of the traditional Greek activities. In addition they co-sponsor Sigma's Chariot Race, and singularly sponsor the "Come-as-you-are" Dance. The men of Tau Sigma Delta believe that participation in school sponsored events promotes a closer relationship of brotherhood among its members.

ΘBX

THETA BETA CHI—*Row 1:* L. Gabbai, R. Daugherty, J. Brown, A. Petrillo. *Row 2:* A. Gallo, G. Guarino, K. Vogel, W. Link, B. Reciniello, T. Guarino, B. LiPari. *Row 3:* M. Burns, J. Vasselli, M. Pelligrino, H. White, B. Ferloni, F. Cundari, F. Bowen. *Missing from picture:* T. Reynolds, T. Longo, L. Tresente, M. Connors, B. Russo, D. Ward, B. Turbitt, J. Niemira.

Theta Beta Chi

Theta Beta Chi was organized in 1963 as a social fraternity. The brothers run an annual "Welcome Dance" at the beginning of each school year. They also participate in many of the Greek social functions, intramurals, and hold mixers, parties and outings. The philosophy of the fraternity is to instill a feeling of brotherhood among its members. Through fun and play the brothers build a bond of kinship among themselves.

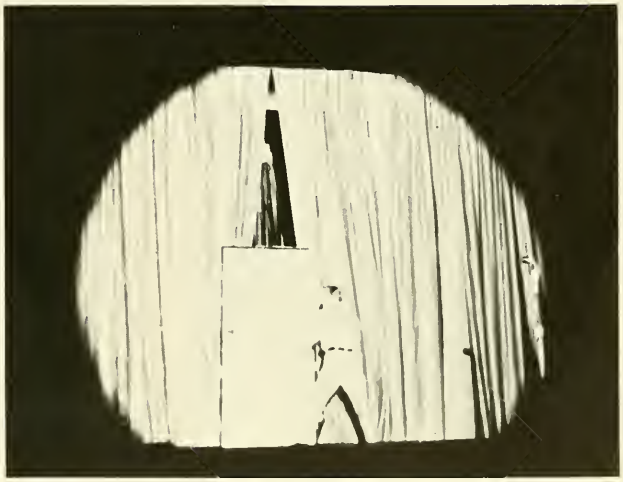

ΘΧΡ

THETA CHI RHO—*Row 1:* K. Korsch, L. Carr, G. Opalka, B. Klein, J. Grande, D. Steffens. *Row 2:* J. McCafferty, K. Kiebler, R. Moseley, J. Nelson, B. Peltz, S. Szamreta, R. Goldstein, N. Smith, K. Daley, M. Deleso, P. Lutwiniak, T. Favata, F. Salinger. *Row 3:* M. Staffa, P. Otto, D. Andriola, J. Carrer, K. O'Malley, L. Paris, J. Koppenal, D. Zervopoulos, S. Strickland, P. Tlusty, T. D'Arminio, H. Margolin, B. Skolkin. *Row 4:* K. Monaghan, M. Toscano, M. Cohen, C. Ramsden, S. Genser, A. Kavanagh, A. DeCroce, M. Manger, M. Holtz, L. Holmok, M. Miller, J. Reider. *Missing from picture:* M. Briganti, L. Goldstein, K. Greenlaw, C. Haering, J. Henderson, K. Kilroy, M. Krilov, S. Krulewitz, E. Leff, B. Lipari, E. McDermott, M. Milligan, N. Neglia, P. Piazza, D. Schmehl, L. Schwarz.

Theta Chi Rho

Theta Chi Rho was founded by a group of girls interested in sharing the ideals set forth in their motto, "Sisterhood and Sincerity." The sisters participate in all inter-sorority-fraternity competition and serve as usherettes for the Players' Productions. During the pledge period each semester, Theta sponsors a Pledgathon, and prior to Easter vacation the sisters hold a bunny sale.

ZET

ZETA EPSILON TAU—*Row 1:* K. Abels, S. Sieradzki, J. Hofman, G. Chirichella, D. Buckley. *Row 2:* C. Samek, G. Ferrara, A. McIntyre, J. Brown, P. Savage, W. Duchemin. *Row 3:* C. Almodovar, V. Giampietro, R. Pepe, D. Jones, W. Hollis, F. Zintl, M. Smanko. *Row 4:* J. Sparkes, D. Ujehly, G. Bohony, E. Stefanovich, G. Davis, G. Kabbash. *Missing from picture:* W. Kroviec, J. Sondey, J. DeRosa, M. Bushta, J. McKee, D. Mortensen.

Zeta Epsilon Tau

The men of Zeta Epsilon Tau have inherent in their philosophy the desire to aid incoming transfer students to become acclimated to our campus. The brothers assist in the orientation of transfer students at the beginning of each semester. In addition, Zeta participates in all intramural sports, Pi's Follies and Carnival. The men of Zeta encourage each other to obtain high academic achievements and create and foster brotherhood among the students of Montclair.

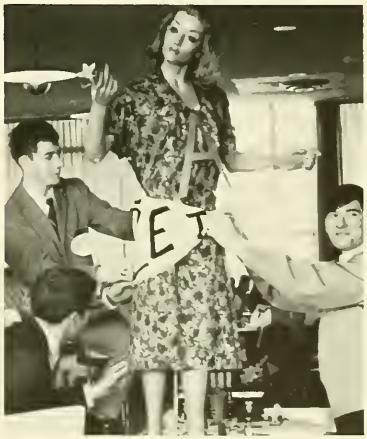

ISC

INTER-SORORITY COUNCIL—*Row 1:* C. Spicer, M. Calligan, B. Sternenberger, M. Kudrewicz, J. McCafferty, M. Pasecznyk. *Row 2:* L. van Wattingen, P. Palombe, D. Cattai, R. Paretzky, G. Merkl, J. Starrett, M. Kostrab. *Row 3:* A. Cooper, K. Peluso, J. Grande, G. Fitzgerald, L. Zahradnik, S. Thill. *Row 4:* M. DiMaria, C. Kramberg, M. DiBlasio, M. Zubanas, J. Beyea, M. Testa.

Inter-Sorority Council

The Inter-Sorority Council unites all the sororities into a single working unit. The Council establishes rushing formalities and also operates as a non-partisan mediation board when disputes arise. ISC sponsors Open Houses, Cotillion, and Welcome Freshmen Night each year. This year the Council sponsored a trip to Puerto Rico during Easter vacation. The Inter-Sorority Council strives to foster better relations between the faculty and the sororities in all sorority affairs.

IFC

INTER-FRATERNITY COUNCIL—*Row 1:* F. Zintl, K. Epps, J. Karp. *Row 2:* J. Burke, R. Spencer, J. Sullivan, P. Schmidt, F. Cundari, D. Janes, D. DiOria, D. Baumgartel. *Row 3:* E. Tessara, B. Stantan, M. Galida, D. Flagg, T. Zacone.

Inter-Fraternity Council

The Inter-Fraternity Council functions as the coordinating body of the social fraternities. Composed of representatives from the fraternities, the IFC must schedule dances, movies, and special events for each fraternity as well as discipline those frats that violate laws of the council and MSC. This year, IFC initiated the format for the IFC-ISC "Meet the Greeks" Dance which, under the diligent co-operation of the individual frats and sororities, was a tremendous success.

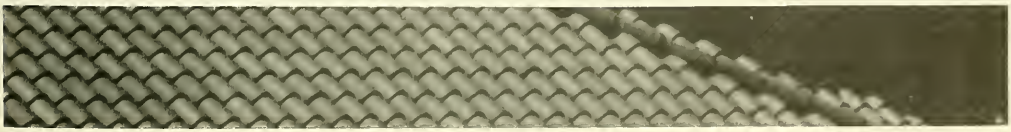

BOARD OF TRUSTEES

Dr. W. Lincoln Hawkins, Chairman
Dr. Peter F. Drucker
Dr. Henry Dyer
Mrs. Edythe Jones Gaines
Mr. Charles Gregg
Mr. Bernard M. Hartnett, Jr.
Mr. Gerald A. LeBoff
Mrs. Katherine K. Neuberger
Dean William C. Warren
Mr. James Cottingham, Administrative Assistant

BOARD OF TRUSTEES—*Row 1*: Mrs. Edythe Jones Gaines, Dr. W. Lincoln Hawkins, Chairman, Mrs. Katherine K. Neuberger. *Row 2*: Mr. Bernard M. Hartnett, Jr., Mr. Gerald A. LeBoff, Dr. Peter F. Drucker, Dean William C. Warren, Dr. Henry Dyer.

Mr. James Cottingham and Mr. Gerald LeBoff,
Secretary of the Board.

OFFICE OF THE PRESIDENT

Dr. Thomas H. Richardson, President
Dr. Laurence Bellagamba, Director of Institutional Development
Dr. Samuel Pratt, Resident Planner for Academic Affairs

President and Mrs. Thomas Richardson and son Zachary.

Dr. Samuel Pratt

Dr. Laurence Bellagamba

OFFICE OF THE DEAN OF THE COLLEGE

Dr. Allan Morehead, Dean of the College
Mr. Anthony R. Kuolt, Associate Dean of the College
Dr. Samson McDowell, Associate Dean/Graduate
Mr. Richard R. Davis, Administrative Assistant to the Dean of the College

Audio Visual Center
Miss Emma Fantone, Coordinator
Mr. Thaddeus Sheft, Associate Coordinator
Mr. Robert Ruezinsky, Assistant Professor II

College High School
Dr. Anne Castens, Director
Mrs. Joan Gaeng, Director of Guidance

Educational Foundation for Human Sexuality
Dr. Charity Eva Runden, Executive Director
Dr. George S. Rotter, Associate Professor in Research

Evening Division and Summer Session
Mr. Robert E. MacVane, Director
Mr. Marshall A. Butler, Associate Director
Mr. Robert Ramsdale, Assistant Director
Mrs. Maxine Bullard, Assistant Director-Recorder
Miss Simone Picard, Evaluator
Miss M. Patricia Fries, Evaluator

Adult Education Resource and Service Center
Mr. Richard T. Eng, Acting Director
Mrs. Florence Dick, Head/Title I Community Affairs Project

Bureau of Field Studies
Mr. Edgar C. Bye, Coordinator

New Jersey Center for Economic Education
Dr. Sidney J. Kronish, Executive Director
Mr. Benjamin S. Appelbaum, Assistant Director

New Jersey Department of Education ABE Learning Center Project
Mr. Raymond J. Ast, Director

Scheduling
Mr. Stephen D. Dobish, Scheduling Officer

Student Teaching and Placement
Dr. Norman Lange, Director
Mrs. Beverly Q. McHugh, Assistant Director

Dean Allan Morehead

Mr. Anthony R. Kuolt

Dr. Samson McDowell

Mr. Richard R. Davis

Miss Emma Fantone

Mr. Thaddeus Sheft

Mr. Robert Ruezinsky

Dr. George S. Rotter and Dr. Charity Eva Runden

Mr. Robert E. MacVane and Mr. Marshall A. Butler

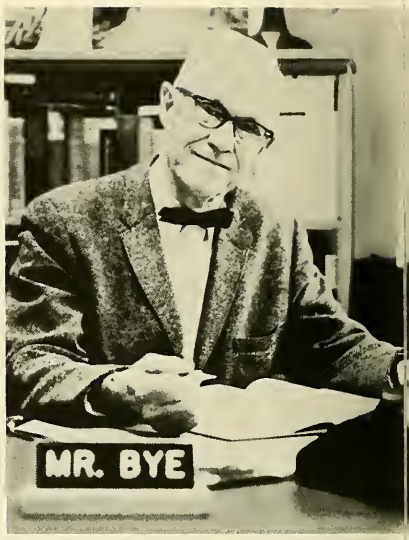

Mr. Edgar C. Bye

Mrs. Maxine Bullard and Mr. Robert Ramsdale

Mr. Raymond J. Ast

Miss Simane Picard and Miss M. Patricia Fries

Mr. Richard T. Eng and Mrs. Florence Dick

Mr. Stephen D. Dobish

Dr. Norman Lange and Mrs. Beverly Q. McHugh

Dr. Sidney J. Kronish and Mr. Benjamin S. Appelbaum

OFFICE OF STUDENT PERSONNEL

Mr. Lawton W. Blanton, Dean of Students
Dr. Marie Frazee, Academic Counselor
Mr. Curtis Jackson, Assistant Director of Students
Mr. Edward Martin, Assistant Director of Students
Mr. Jon McKnight, Director of Life Hall
Mr. Michael Loewenthal, Assistant Director of Life Hall
Mr. Edwin Mills, Academic Counselor
Mr. Ulrich J. Neuner, Assistant Director of Students for Financial Aids
Mrs. Lois Redd, Assistant Director of Students (Women) and Coordinator of Housing Services
Miss Doris Reinhardt, Assistant Director of Students and Coordinator of Women's Housing
Mr. Randall W. Richards III, Assistant Director of Students
Mr. Richard O. Taubald, Assistant Director of Students (Men) and Coordinator of Men's Housing
Dr. Constance Waller, Assistant Director of Students (Women)

Admissions Office

Mr. Alan L. Buechler, Acting Director of Admissions
Mrs. Mary Wilkin, Assistant Director of Admissions
Mr. Edward V. Yezo, Assistant Director of Admissions

Programs for Disadvantaged Students

Dr. George G. King, Coodinator
Mr. David A. Witcher, Recruitment Consultant, Project TRY
Mr. Arthur D. Taylor, Director, Recruiting, Project TRY
Mr. George Bernstein, Director, Undergraduate Instruction, Project TRY
Miss Jacqueline Baker, Assistant Professor, Project TRY—Reading Instructor
Mr. Louis Guinta, Assistant Professor, Project TRY—Evening Division

Dean Lawton W. Blanton

Mr. Curtis Jackson and Dr. Marie Frazee

Mr. Edwin Mills

Mr. Ulrich J. Neuner

Mr. Jon McKnight

Mr. Michael Loewenthal

Mr. Edward Martin, Mr. Richard O. Taubald, and
Mr. Randall W. Richards III

Mrs. Lois Redd, Miss Doris Reinhardt, and Dr. Constance Waller

Mr. Edward V. Yezo, Mrs. Mary Wilkin, and Mr. Alan L. Buechler

Dr. George G. King

Dr. Lillian M. Rosenberg and Miss Charlotte L. Pritchard

Mr. George Bernstein, Miss Jacqueline Baker, and Mr. Louis Guinta

Dr. Leonard J. Buchner, Dr. Martin Brown, and Dr. Peter F. Worms

Mr. Peter P. Stapay

Mr. P. Warren Ferguson

Mr. Robert J. Foley

OFFICE OF DIRECTOR, BUSINESS SERVICES

Mr. Vincent B. Calabrese, Director, Business Services
Mr. William J. Kervick, Assistant Director, Business Services

Administrative Services
Mr. Gerard J. Kennedy, Coordinator, Administrative and Business Services and College Development Fund

Business Services
Mr. Charles W. Moore, Accountant II

Maintenance Services
Mr. Joseph E. McGinty, Superintendent of Buildings, Grounds and Traffic Coordinator

Faculty Student Cooperative
Mrs. Doris B. Asdal, Director

Mr. Vincent B. Calabrese

Mr. William J. Kervick

Mr. Gerard J. Kennedy

Mr. Charles W. Moore

Mr. Joseph E. McGinty

Mrs. Doris B. Asdal

OFFICE OF DEVELOPMENT AND COLLEGE RELATIONS

Dr. Frank M. Cordasco, Assistant to the President

Public Information and Publications

Mrs. Mary H. McKnight, Coordinator

Alumni Office

Mrs. Helen Z. Rendall, Executive Secretary, Alumni Association

Dr. Frank M. Cordasco

Mrs. Mary H. McKnight

Mrs. Helen Z. Rendall

Some of the many men and women working behind the scenes on the clerical and maintenance staffs of Montclair State College.

BUSINESS STUDIES

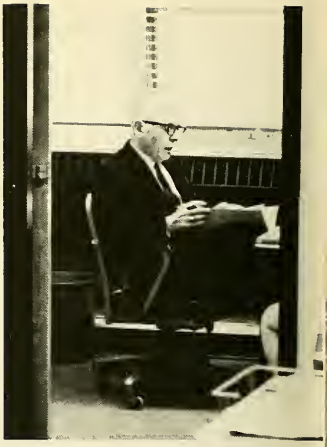

M. Herbert Freemon, Chairmon

Olga Dombrowski

Howard L. Haas

Gilbert Kahn

Louis C. Nanassy

Rosemarie McCauley

Albert D. Rossetti

Gladys S. Sherdell

Palmina A. Uzzolini

not pictured

Paul E. Froehlich
Joseph C. Hecht
Phyllis L. Mirchin
George J. Petrello

EDUCATION

Ralph Walter, Chairman

George Bernstein

Ronald F. Haas

Emma Fantone

Mary E. Bredemeier

Lawrence Hamel

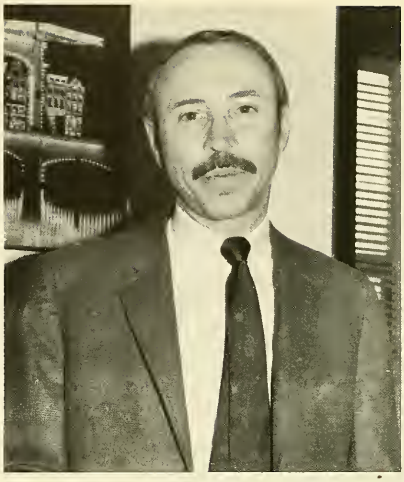

George D. Heiss

Raymond Jump

Lawrence B. Kenyon

Earl K. Peckham

Robert Ruezinsky

George E. Salt

Thaddeus Sheft

Horace J. Sheppard

Robert B. Williams

not pictured

M. Jacqueline Baker
E. Jean Bourgaize
Anne C. Castens
Frank M. Cordasco
William A. Cuff
Myrna A. Danzig
Earl C. Davis
Leo G. Fuchs
Joan Gaeng
Justin B. Galford
Abraham Gelfond
Alfred H. Garman
Donald B. Gregg
Gerhard Lang
James T. Meharter
Frank P. Merla
Earl E. Mosier
Maria E. Schantz
Tete H. Tetens, Jr.
Anita E. Uhia
Joseph L. Venturini
Ruth A. Ward

ENGLISH

Harald C. Bahn, Chairman

Jeannine A. Barrett

Muriel Becker
Dorothy Rudy

Margaret P. Feierabend

Robert G. Gordon

Claire Healey

Percy E. Johnston
Corole Stone

Anne Mickelson

Raymond Paul

James P. Pettegrove

Sanford R. Radner

Morton D. Rich

John P. Roberts
John A. Almquist
Frank B. Hanson
Michael F. X. Grieco

Douglas M. Schwegel
Anthony L. Lovasco
Herbert E. Reaske

Madeline J. Solter

not pictured
Shahla Anand
Russell Krauss
Morris G. McGee

FINE ARTS

Lillian A. Calcia, Chairman

Peter G. Barnet

M. Anne Chapman

Oksana Chaves

Ruth Cahn

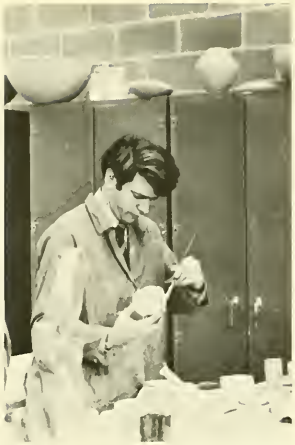

Leon deLeeuw

Elizabeth M. Geiss

Abraham Kampf

Richard A. Kyle

Charlotte Lockwood

Charles H. Martens

William C. McCreath

Edward E. O'Connell

Jill O'Connell

Helene S. Ross

Marion Schiebel

Ralph A. Vernacchia

Ronald L. Weaver

not pictured
Brian B. Watkins

FOREIGN LANGUAGES

Paul A. Gaeng, Chairman

Clara L. Barbeito

Italo Battista

Arthur J. Elian

Simone F. Guarino
Madeline A. Sergent

Joseph D. Guillory

John P. King

Mathilda S. Knecht

Rose S. Minc

Sara Prieto

Ana M. Rambaldo

Louis Roederer

Virginia M. Scarnici

B. Ernest Shore

Robert Soffer

Enid M. Standring

Barbara D. Jackson

Elizabeth P. Kelley

Doris Ruslink

May D. Sanford

Hedda Schlosberg

Miriam Silver

not pictured

Marilyn S. Hatzenbuhler
Margaret L. McKinley
Margaret R. Mukherjee
Ada P. Rosen

INDUSTRIAL EDUCATION AND TECHNOLOGY

Arthur W. Earl, Chairman

Robert F. Dorner

Carl E. Franksan

Raymond A. Franz

George A. Olsen

Fred C. Schumm

Robert M. Swerdlow

not pictured

Harrison Goodall, Jr.
Floyd N. Reister
Joseph C. Savage
Charles J. Teryek

MATHEMATICS

Paul C. Clifford, Chairman

Andrew Demetropoulos

Robert Gorfunkel

Carl Gottschall

George H. Gugel

William G. Koellner

Gidean Nettler
Ruth Stewart

William R. Parzynski

Max A. Sabel

Kenneth C. Wolff

not pictured

Philip Anderson
Thomas F. Carroll
Winchung A. Chai
Kenneth W. Davis
Marcantonio Lacatena
Audrey J. Leef
Evan M. Maletsky
Matt Merfeld
William C. Walsh
Walter R. Westphal
Vernon Williams

MUSIC

Ward Moore, Chairman

Marden Bate

Catherine C. Burton

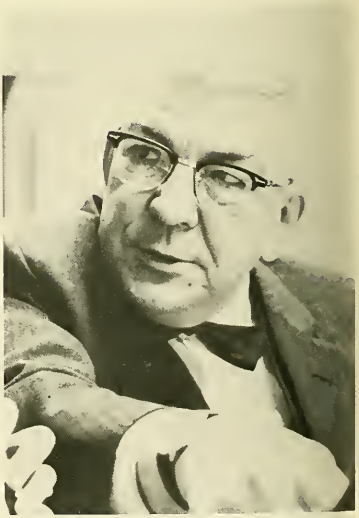

Arthur H. Christmann

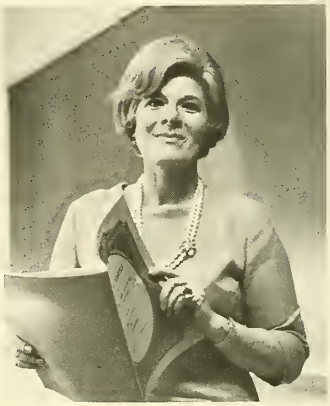

Brenda Miller Cooper

Russell Hayton

James T. Marshall

Dorothy J. Morse

Mario Oneglia

Murray Present

Dorothy M. Priesing

Jack Sacher, Jr.

William B. Shadel

Emily T. Waters

Benjamin Wilkes

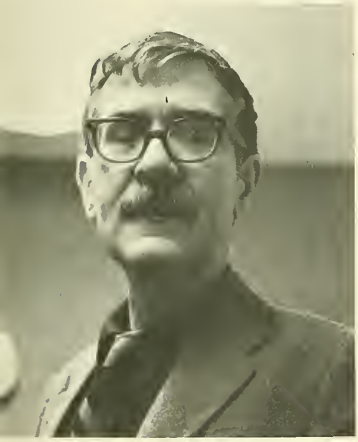

Thomas J. Wilt

Louis E. Zerbe

PHYSICAL EDUCATION

Richard W. Tews, Chairman

Alden C. Coder

Virginia A. Crossman

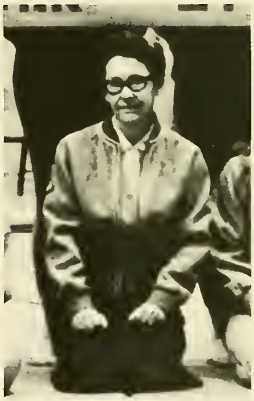

Domenica Desideriosciolі

William P. Dioguardi

Henry Ferris

Oliver S. Gelston

Harry H. Hoitsma

George A. Horn

Leanard K. Lucenko

Terrance D. Orlick

Catherine J. Paskert

John G. Redd

Joan Schleede

Henry E. Schmidt

Marilyn Taigia

Hazel M. Wocker

not pictured

Dorothy A. Cohen
Jerome G. DeRosa
Pouline Foster
Betty K. Sommer
Timothy F. Sullivan
Jimmyle L. Swope

PSYCHOLOGY

Leonard J. Buchner

Victor Garibaldi

Herbert J. Hauer

Mark A. Kappel

Doris R. Kraemer

Helen Olive

Jerome M. Seidman

John Seymour

Abbie F. Shapiro

Ira R. Sugarman

not pictured

Daniel Brower, Chairman
Martin Brown
Lois G. Floyd
Dorothy B. Garland
Jane Krumacher
Maynard L. Rich
George S. Rotter
Peter F. Worms

SCIENCE

Irwin H. Gawley, Jr., Chairman

Hugh Allen, Jr.

Mary W. T. Arny

Harvey L. Asterita

Hani Y. Awadallah

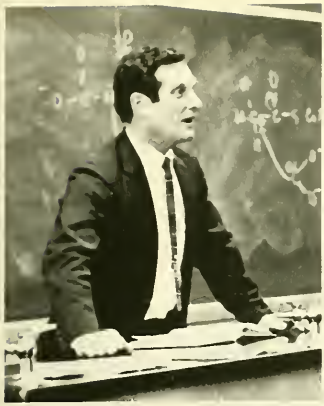

Jaseph F. Becker

Gearge B. Cury

Gert L. Daniels

Roswell H. Ewart

Victaria Filas

Lucile S. Fink

Roland R. Flynn

Vladimir L. Garik

Imad E. Hamdan

Richard H. Hodson

Rosalyn Kane

Leah K. Koditschek

Stephen W. Kowalski

S. Marie Kuhnen

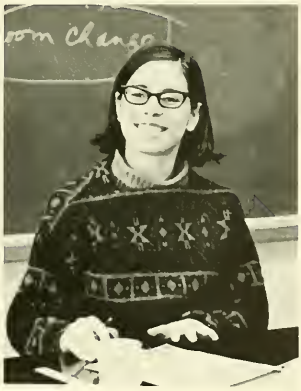

Alice Macnow

Ben Minor

Nancy S. Paisley

George F. Placek

Robert C. Ramsdell

Marie Sawitz

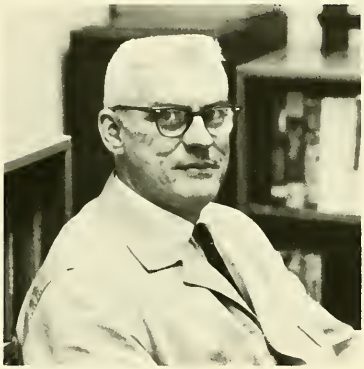

Paul P. Shubeck

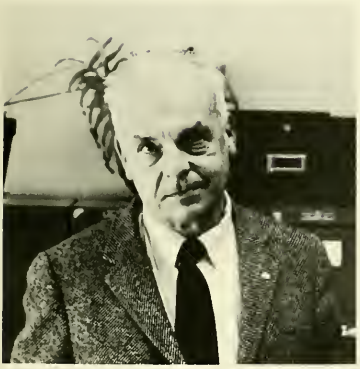

Thomas L. Wilsan

Albert Zabady

not pictured
Frank S. Kelland
Helen Warner

SOCIAL SCIENCES

Philip S. Cohen, Chairman

David N. Alloway

Richard J. Barker

Robert R. Beckwith

Bertrand P. Boucher

Dorothy Dow

Daniel C. Foss

Sophia G. Hinshalwood

Gilbert O. Hourtoule

James P. Keenen, III

Peter F. Macaluso

Richard J. Marcatulli

Joseph T. Moore

Gideon-Cyrus M. Mutiso

Bertha B. Quintana

Marcha P. Tatkan

Louis B. Zimmer

not pictured

Harry Balfe, II
John T. Bell
George E. Brantl
George C. Bretherton
Edgar C. Bye
Catherine Carr
Vincent Ciniglio
Gladys Ellenbagen
Edward W. Johnson
Walter E. Kops
Sidney J. Kronish
Lois A. Mare
William P. Nye
Helen E. Rayer

SPEECH

L. Howard Fox, Chairman

Joseph S. Attanasio

William A. Ballare

Gerard Caracciolo

Dannis B. Eaton

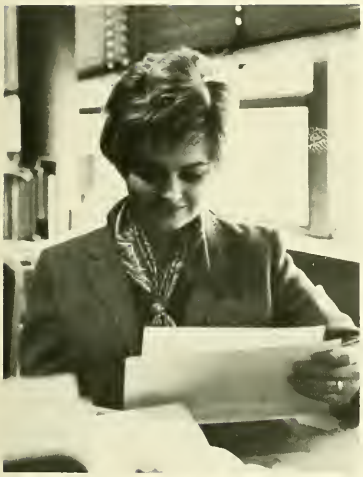

Linda Greenberg

Lois Kaplan

Ellen Kaufman

Gilbert Leight

Wade Scott MacCannell

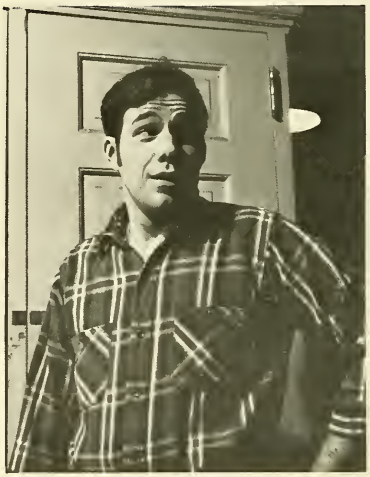

Clyde W. McElroy

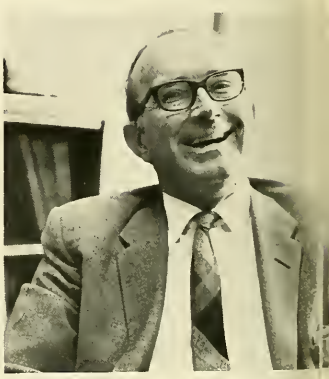

Karl R. Moll

Sandra R. Murray

Jerome Rockwood

Ann Seidler

not pictured

George H. Greenfield
Phoebe H. Schlanger
Harold M. Scholl
Elizabeth vonDreele

Rosanne A. Bostonian

Janet H. Caruso

Bob Cottingham

Luther Bowen

Since the initial selection in 1934, the purpose of WHO'S WHO IN AMERICAN UNIVERSITIES AND COLLEGES has been to give recognition and assistance to students with outstanding achievement in their college years. Selection is made on the basis of scholarship, citizenship, leadership, campus activities, and general service and promise of future usefulness. The number of recipient seniors is determined by a standard quota scale according to enrollment.

Jack Dennis

Kurt Emil Epps

Janice Dime

Lee David Donow

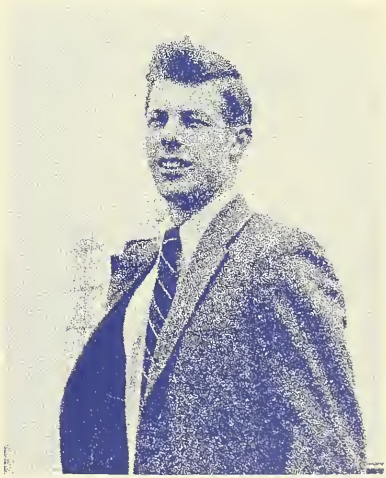

David S. Fogg

M. Robert Hillenbrand

Bonnie Marranca

James Hoyt

Harry F. Kuhn III

Terry McGlincy

Paul J. Lioy

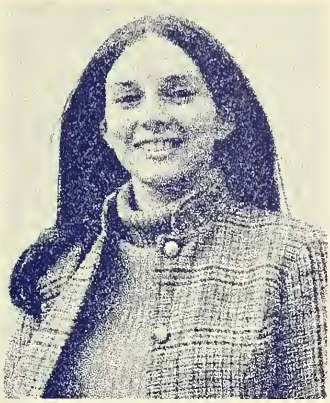

Nadine Udall

Lois Nack

Andrew A. Paterna

Don Usherson

Tom Stepnowski

Kenneth Abels
Social Sciences
Thomas Ackers
Industrial Education and Technology
Susan Adams
Home Economics
Lawrence Akerstrom
Science

Robert Akerstrom
Industrial Education and Technology
Gerald Albanese
Industrial Education and Technology
Harvey R. Allen
Mathematics
Carlos Almodovar
Social Sciences

John Alvarez
Business Studies
Lester Anderson
Mathematics
Diane Andrews
Home Economics
Grace Angello
Home Economics

Joyce Apffel
Biology
Robyn Shand Apffel
Spanish
Sandra Applegate
Mathematics
Joan Arnold
Physical Education

Doris Asadorian
Speech
James Aspinall
Industrial Education and Technology
Marjorie Auda
Home Economics
Joan Bacenas
Biology

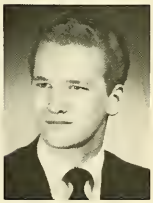

Patricia Bailey
Spanish
Barbara Bajza
Biology
Fred Bangs
Social Sciences
Susan Banks
English
Judith Banyas
Social Sciences

Anthony Barbary
Music
Evelyne Barker
French
Frances Bartkowski
French
Michael Barzin
Spanish
Sheila Basilo
English

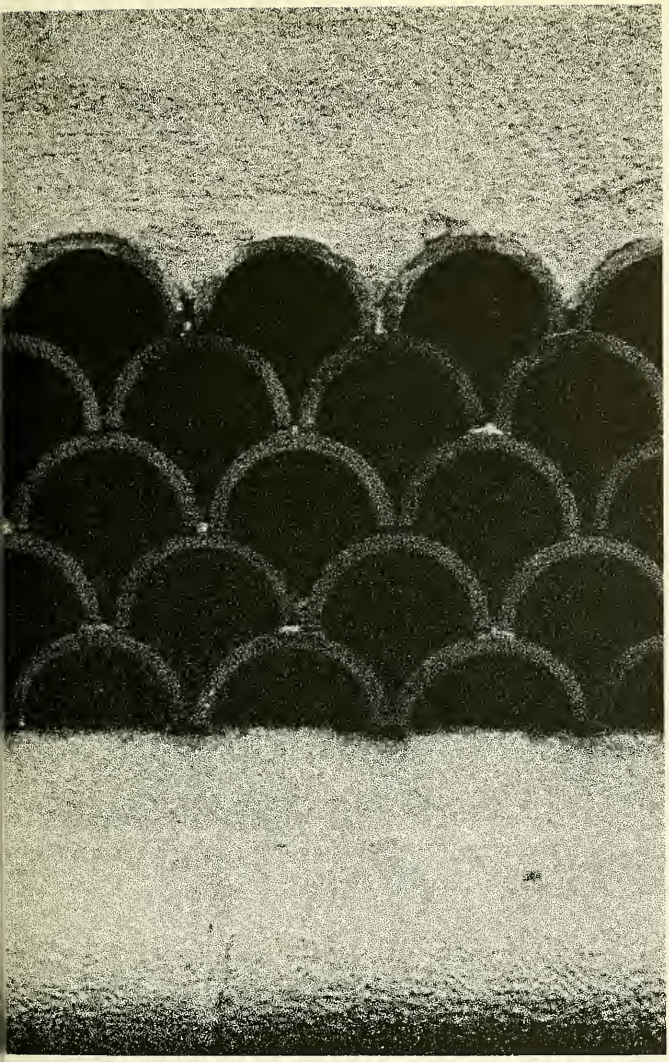

Steven Batich
Biology

Virginia Becchine
Physical Education

Carol Becker
Speech

Carol Bednarek
English

Joseph Bell
Social Studies

James Bender
Music
Christina Bennett
Mathematics
Micheline Benson
French
Carl Bergmann
Social Sciences
Bruce Berringer
Industrial Education and Technology

Barbara Berté
French
Craig Berteele
Mathematics
Gary Berton
Mathematics
Joan Beyea
Physical Education
Debra Biderman
Music

Linda Biederman
Physical Education
Candace Bishop
Physical Education
Frederick Bishop
Business Studies
Josephine Black
Business Studies
Barbara Blahut
Physical Education

Joan Blaine
Home Economics
Kathleen Blake
French
Bonnie Bliziotes
Speech
Anita Blomberg
Physical Education
Amy Blumenfeld
English

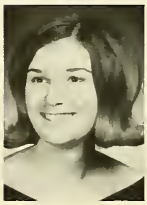

Janet Bocchino
Science
Jerry Bogner
French
George Bohonyi
Distributive Education
Robert Boland
Social Sciences
Richard Bolmarcich
Physical Education

Judy Boonstra
Physical Education
Rosanne Bostonian
Biology
Nancy Bouse
Social Sciences
Luther Bowen
Distributive Education
Stephanie Boyczuk
French

William Boydell
Music
Ronald Bozarth
Mathematics
Patricia Brady
French
Robert Braun
Physics
Elise Braunschweiger
Spanish

Kathleen Brennan
Speech
Frank Brescher
Social Sciences
Thomas Breslin
Industrial Education and Technology
Dennis Brex
English
Mary Brex
English

Laurie Brighton
Home Economics
Gretchen Brown
Spanish
Arlene Bruno
Spanish
Linda Bruno
Business Studies
Constance Bryksa
Biology

Barbara Bucca
Social Sciences
Ann Buddle
Home Economics
Olga Buncic
French
Diane Burcher
Physical Education
Kathleen Bure
Mathematics

Gregory Burghardt
Physical Education
Winifred Burke
French
Martin Burns
Industrial Education and Technology
Vivian Buscarino
Home Economics
Gerald Butler
Industrial Education and Technology

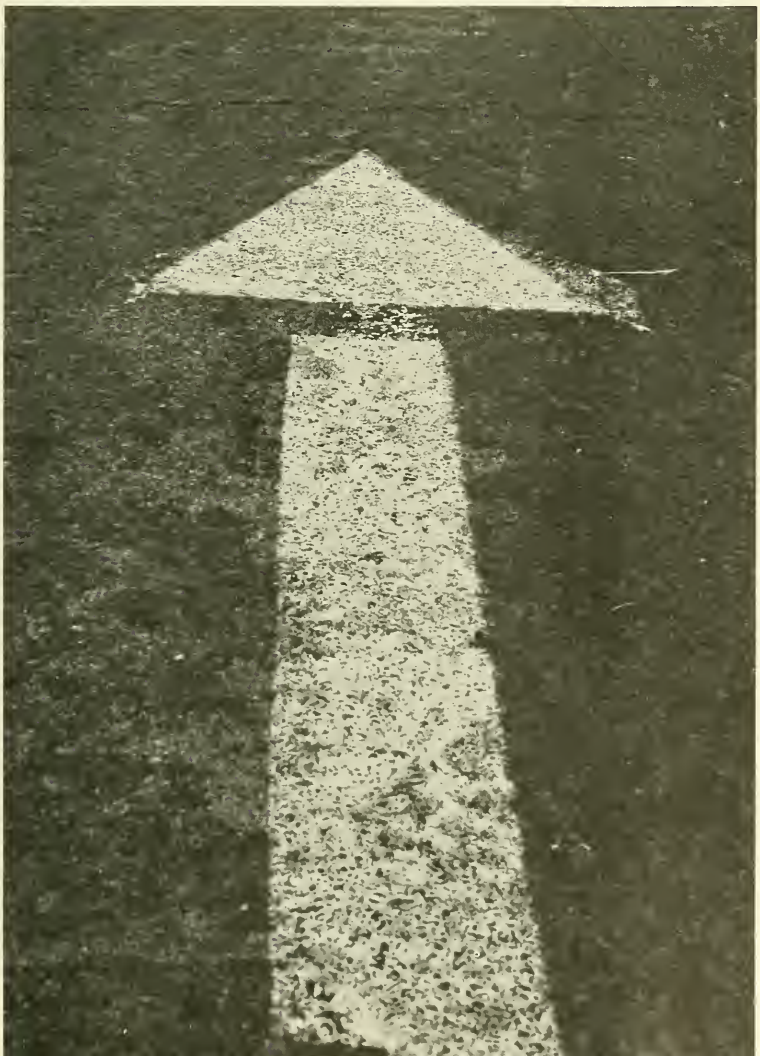

Wallace Butler
Biology
Angela Byrd
French
Judith Byrne
Social Sciences
Patricia Byrne
Home Economics
Thomas Byrne
Mathematics

Philip Cababe
Business Studies
Patricia Callaghan
Science
Patricia Cameron
Physical Education
John Cannizzaro
Music
Thomas Cantalice
Industrial Education and Technology

Carole Cantius
Biology
Franca Caponi
French
Luanne Capotorto
Business Studies
Kenneth Cappetta
Spanish
Linda Caputo
Business Studies

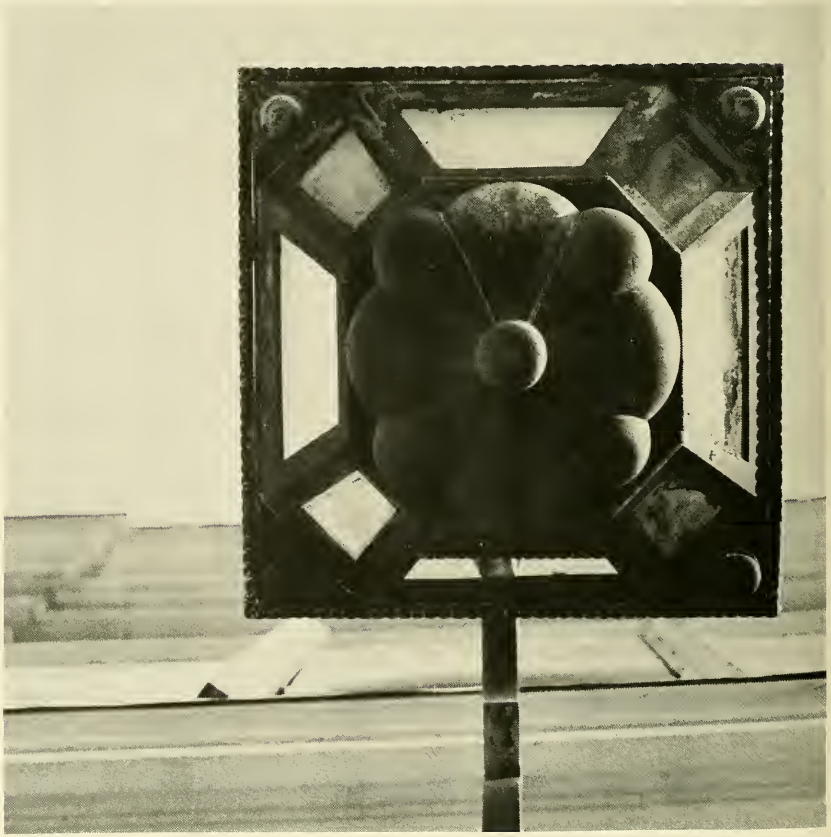

Luisa Carcich
French
John Carone
Fine Arts
Arthur H. Carpenter III
Science
Silvo Carrara
Spanish
Joyce Carrer
Mathematics

John Cartaina
Social Sciences
Susan Carter
Home Economics
Janet Caruso
French
Pamela Caruso
Business Studies
Jacqueline Catalano
French

Myra Ceres
Mathematics
Bonita Cernigliaro
Social Sciences
Donna Cetrulo
Home Economics
Andrew Chiciak
Music
Stella Chim
Physical Education

Linda Cifelli
English
Edmund Cilento
Business Studies
Ann Marie Cito
Mathematics
Janis Ciuba
Social Sciences
Constance Clark
Home Economics

Susan Clarke
Spanish
Judith Clayton
Home Economics
Michael W. Cleary
Spanish
C. David Coeyman, Jr.
Social Sciences
Marilyn Cohen
Spanish

Maxine Cohen
Speech
John Cole
Mathematics
Evelyn Coleman
Speech
Bernard Connell
Physical Education
Barbara Conroy
English

David Conroy
Physical Education
Suzanne Cook
Home Economics
Ralph Coscia
Physical Education
Robert Costa
Industrial Education and Technology
Robert Cottingham
Industrial Education and Technology

John Cottone
Fine Arts

Barbara Coughlan
German

Joyce Covert
Home Economics

Robert Crawford
Fine Arts

Susan Crecco
Fine Arts

Paul Crotta
Physical Education

Helen Cruise
Fine Arts

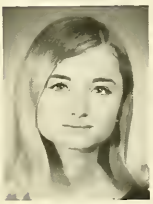

Frank Cummings
Speech

Michele Cuoco
Mathematics

Brenda Cutts
Spanish

Allan Czaya
Physical Education

Ronald Czebrowski
Fine Arts

Judith Dabb
Spanish

Louise P. D'Andrea
Mathematics

Michael D'Andrea
Music

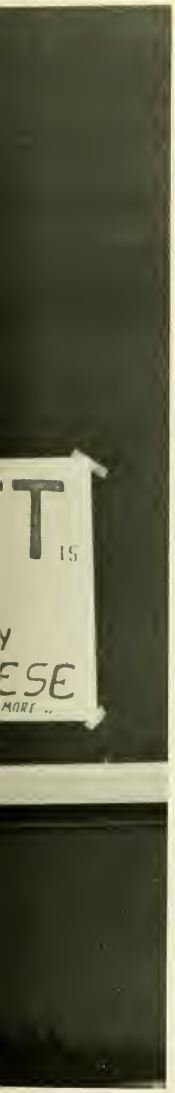

Carol Dandy
Home Economics
John Dantoni
Chemistry
Michael Danziger
Biology
JoAnn D'Auria
Home Economics

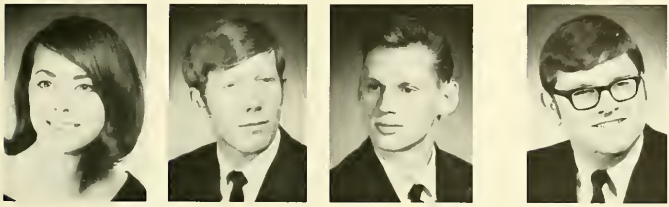

Judith Davis
English
Kevin Davis
English
Robert Day
Fine Arts
Thomas De Angelo
Mathematics

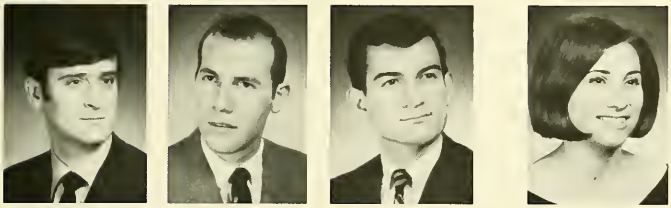

Gregory De Cinque
Social Sciences
Louis A. De Congelio
Speech
Valentine De LaGuardia
Spanish
Marilyn Dell
Home Economics

Geri De Mayo
Music
Robert Demko
English
Judith DeMouthe
Distributive Education
John Dennis
Social Sciences

Maria De Oliveira
Spanish
Garry De Rose
Social Sciences
Linda De Rose
Social Sciences
Mary Jane De Russo
Music

Robert Detrolio
Industrial Education and Technology
Laraine De Vita
Mathematics
Joetta Di Bella
English
Gayle Di Blasi
Business Studies
Diana Diehl
Fine Arts

Janice Dime
Latin
James Di Sanza
Physical Education
Ann Disque
Physical Education
Irene Dmytrach
Music
Kathleen Donovan
Home Economics

Lee Donow
Music
Donna Dopirak
Biology
Gloria Druther
Social Sciences
Rosellen Duffy
Home Economics
Linda Dunn
Physical Education

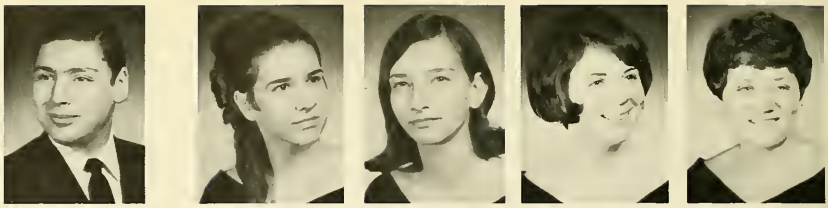

Linda Durham
Home Economics
Roberta Dyrsten
English
Mary Ann Dziuba
Biology
Richard Eason
Mathematics
Charles Eck
English

Allen Edwards
French
Harryet Ehrlich
Fine Arts
William S. Eickhorst
Fine Arts
Carol Eismann
German
Raymond Elliot
Mathematics

Nancy Ellis
Fine Arts
Peter Eovino
Mathematics
Kurt Epps
English
Judith Evanko
Speech
Barbara L. Evans
Home Economics

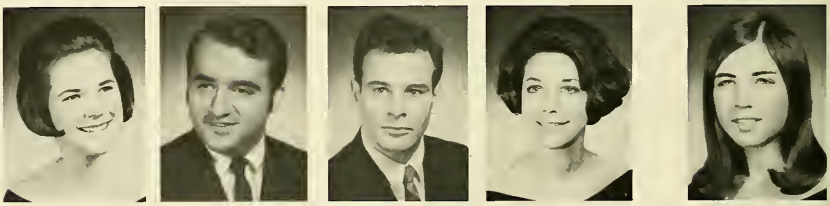

Eileen Evdokimoff
Fine Arts
Lynne Ewen
Spanish
Linda Fairbanks
Mathematics
Dorothy Falconer
French
Robert Farese
Physical Education

Isabel Farley
Social Sciences
Richard Faust
English
Richard Fedorchak
English
Dorothy Feitl
Social Sciences
Jerome Fejko
Business Studies

Barbara Ferbiak
Home Economics
Elia Fernandes
French
David Ferner
English
Gennaro Ferrara
Social Sciences
Linda Festa
Speech

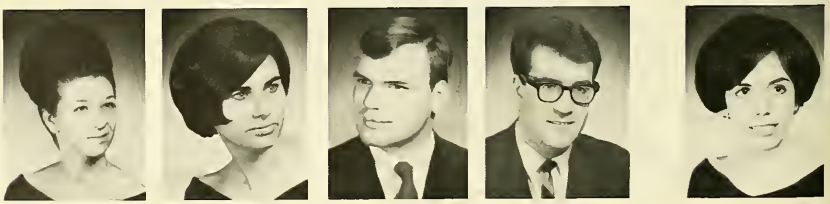

Carole Fette
Fine Arts
John Finegan
Industrial Education and Technology
Sharon Finkelstein
English
Richard Finn
Industrial Education and Technology
William Finnerty
Social Sciences

Frederick Fischer
Industrial Education and Technology
Jennifer Fish
Latin
Carol Fisher
Fine Arts
Geraldine Fitzgerald
Social Sciences
Cecilia Fitzpatrick
Speech

Robert Fleischer
Mathematics
David Fogg
Fine Arts
Helen Foring
Spanish
Myron Fouratt
Mathematics
Kenneth Frank
Physical Education

Rita Fraser
English

Michael Fratello
Physical Education

Julia Frawley
Home Economics

Harry Freeman
Mathematics

Alan Friedman
Speech

Rosemary Fritz
English

William Fryczynski
Fine Arts

Alvin Eugene Fudge
Distributive Education

Larry Gabbai
Mathematics

Cheryl Gaines
Latin

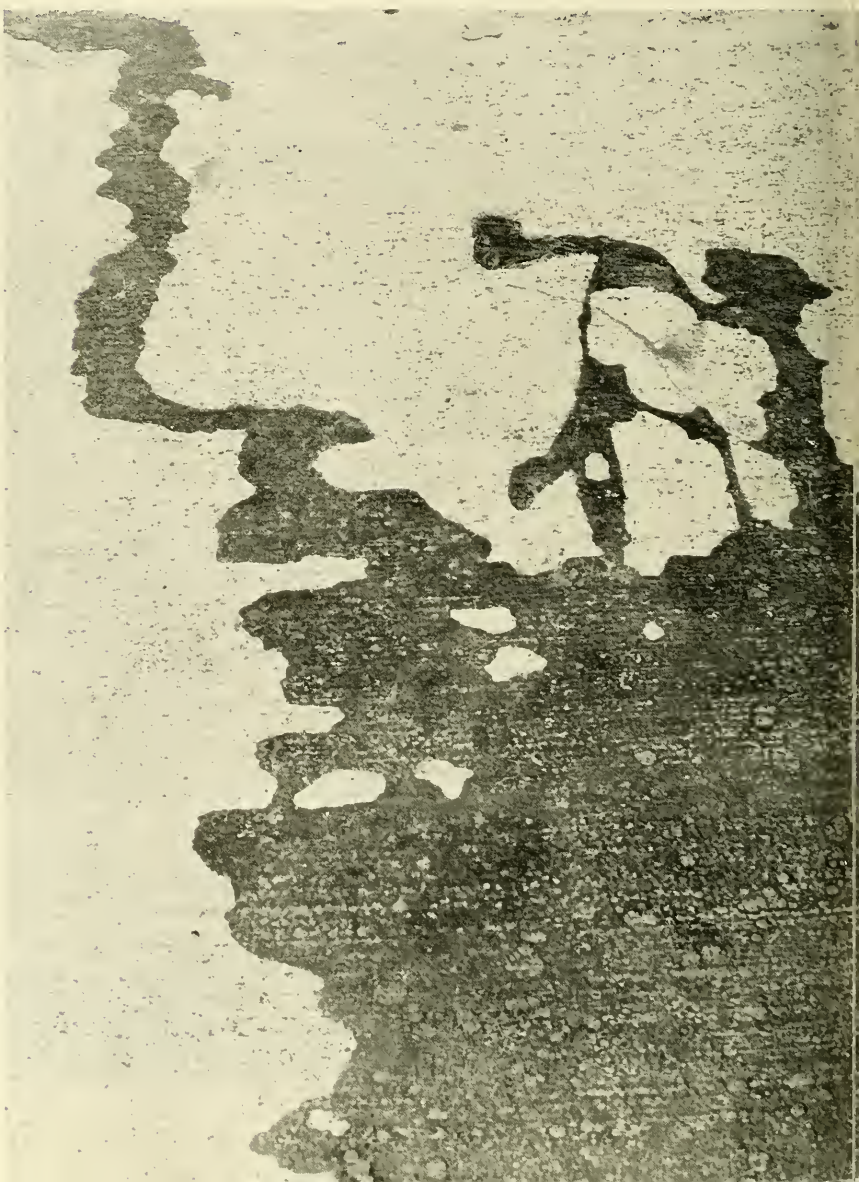

John Gallinot
Mathematics
Anne Gallo
Business Studies
Bruce Gandy
English
Louise Garcia
Home Economics
Howard Garval
Spanish

Margaret Gaudette
Home Economics
J. Alan Gavitt
Social Sciences
Joan Geardino
English
Evelynn Gehring
Speech
Linda Gellerman
Spanish

Marian Gerry
Home Economics
Janet Gilewski
English
Jane Glassman
French
Eleanor Glogiewicz
Speech
Robert Godleski
Spanish

Carol Goelz
Mathmatics
Amy Goerl
Speech
Nancy Ruth Goldberg
Music
Iris Goldenberg
French
Linda Goldstein
Speech

Rita D. Goldstein
Speech
Claudia Golenda
Science
Sheila Golub
French
Susanne Gontarz
English
Robert Grace
Mathematics

Robert Grace
Physical Education
Judith Grande
Mathematics
Nicholas Grande
Industrial Education and Technology
Marie Grasso
English
Annette Green
Speech

Jo-Ellen Greenberg
Business Studies
Sandra Greene
Home Economics
Mary Ellen Greff
Home Economics
James Grieco
Physical Education
Peter Grigis
Business Studies

Ruth Ellen Gronenthal
Biology
Donna Grunstein
Speech
Joyce Grzybowski
Mathematics
Julia Guarino
English
Ruth-Ann Guenther
Physical Education

Stanley Gurski
Social Sciences
Gary Guzio
Music
Arnold Haight
English
Janet Hallowell
Mathematics
Linda Hambacher
English

Steve Hamelburg
Biology
Rodney Hamilton
Mathematics
Linda Hansen
Latin
Marilyn Harms
Home Economics
Elaine Harrington
English

Arlene Harris
Spanish
Janice Eileen Harris
Fine Arts
Thomas Hartman
Physical Education
Barbara Hasse
Social Sciences
Nancy Haverstick
Physical Education

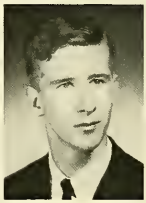

Melanie Havryluk
French
Doreen Hayes
Biology
Neal Healy
Social Sciences
William Heaney
Biology
Thomas Heath
Mathematics

Clare Heffner
Business Studies
Randall Heidemann
Physical Education
Joan Heil
Music
Robert Heim
Business Studies
Janet Hein
Music

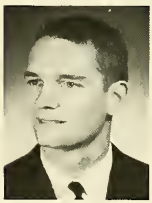

Charles Heins
Mathematics
Doris Heise
Home Economics
Ingrid Heitmann
French
Fred Henry
Physical Education
Victor Hermey
Business Studies

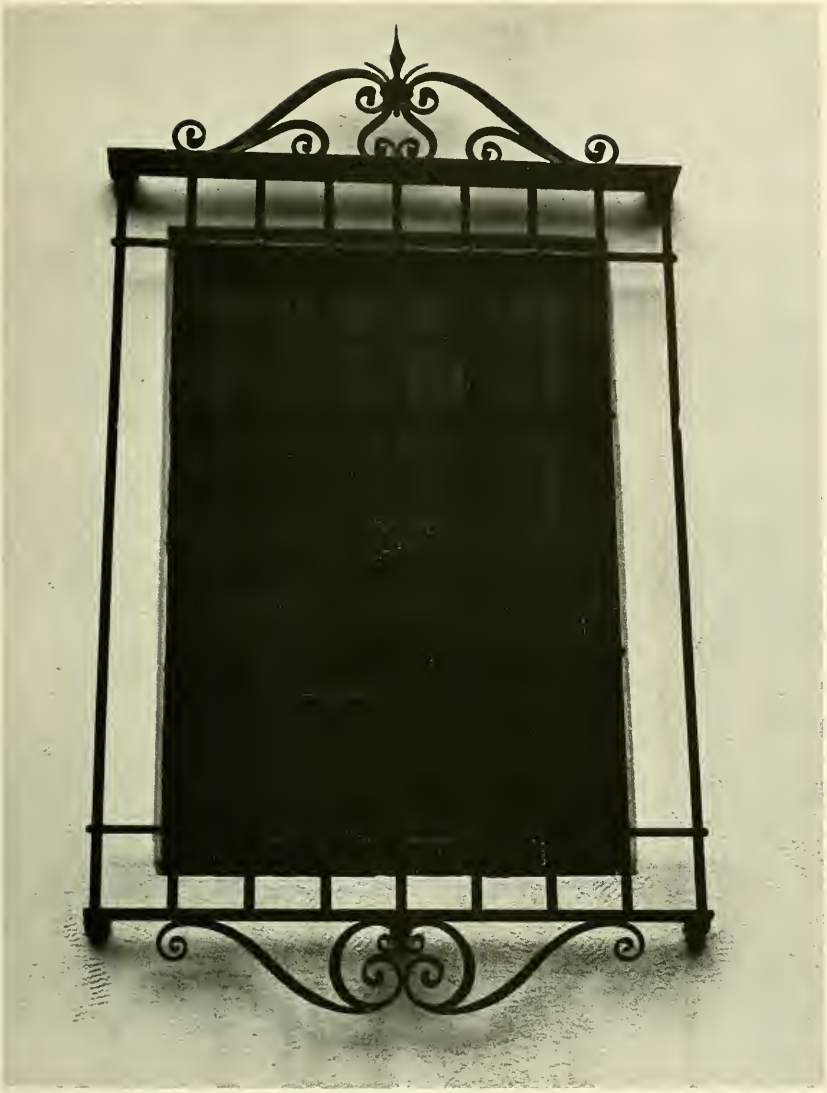

Richard Hessian
Physics
William Higgins
Fine Arts
Catherine Hill
Mathematics
Kathleen Hill
Physical Education
M. Robert Hillenbrand
Social Sciences

Stephanie Hoagland
Mathematics
Veronica Hoffmeister
Speech
James Hofman
Social Sciences
Linda Hogerhuis
Home Economics
Alan Holley
Business Studies

Dorothy Holt
Speech
Kathleen Holup
English
Karen Holveck
Physical Education
Louis F. Homyak
English
Colleen Hopkins
Physical Education

Carl W. Hower
Fine Arts
James Hoyt
Mathematics
Nancy Hoyt
English
Rita Hrosenchik
Social Sciences
Joyce Hughes
Music

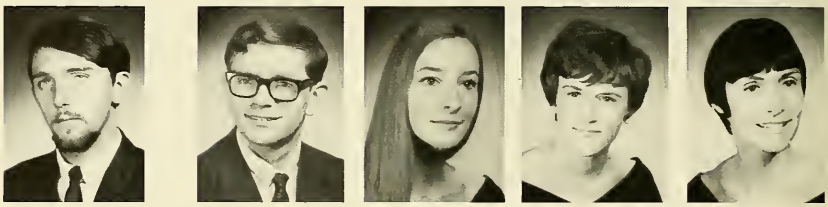

Thomas Hultgren
Fine Arts
Hope Hunoval
Physical Education
Steve Hunter
Physical Education
Robert Hurley
Physical Education
Elaine Ianniello
Home Economics

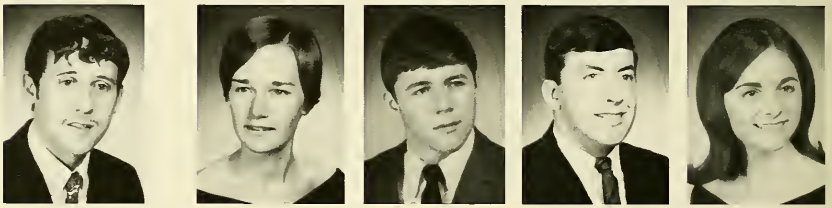

Dominic Icolari
Business Studies
Susan Ilovsky
French
Candice Imhof
Mathematics
Norman Jacobson
Science

Gayle Jamison
Speech
Patrick Jarek
Physical Education
J. Peter Jerauld
Physical Education
Barbara Johnson
Mathematics

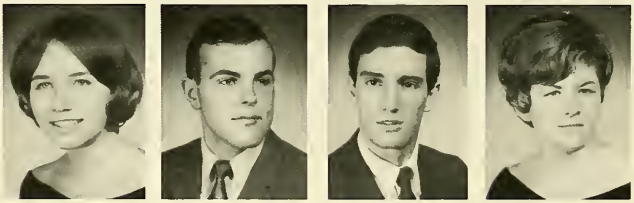

Donald Johnson
Social Sciences
Martha Johnson
Social Sciences
Sherril Johnson
Spanish
Andrea Johnston
Speech

Gayle Jones
Music
Bruce Kalnitsky
Speech
Jane Kapanjie
Home Economics
Alice Kapchonick
Music

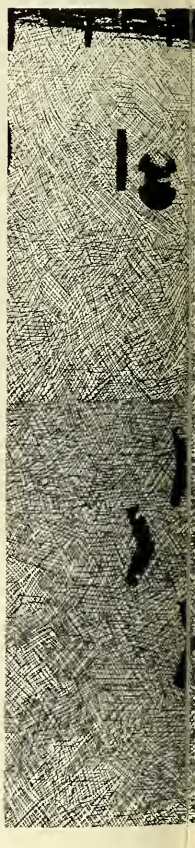

Anna Karpovich
English
Barbara Katz
English
Ellen Kelly
Home Economics
Margaret Kennedy
Home Economics
Patricia Kern
Home Economics

Roseann Kerrigan
Social Sciences
Harold Kessler
Business Studies
May-Louise Kevil
Mathematics
Arlene Kielb
French
Nancy Kieser
Mathematics

Karen Kimak
French
Janet Kimeldorf
Physical Education
Sandra King
Fine Arts
Bonnie Klein
Spanish
Susan Kleinfelder
Home Economics

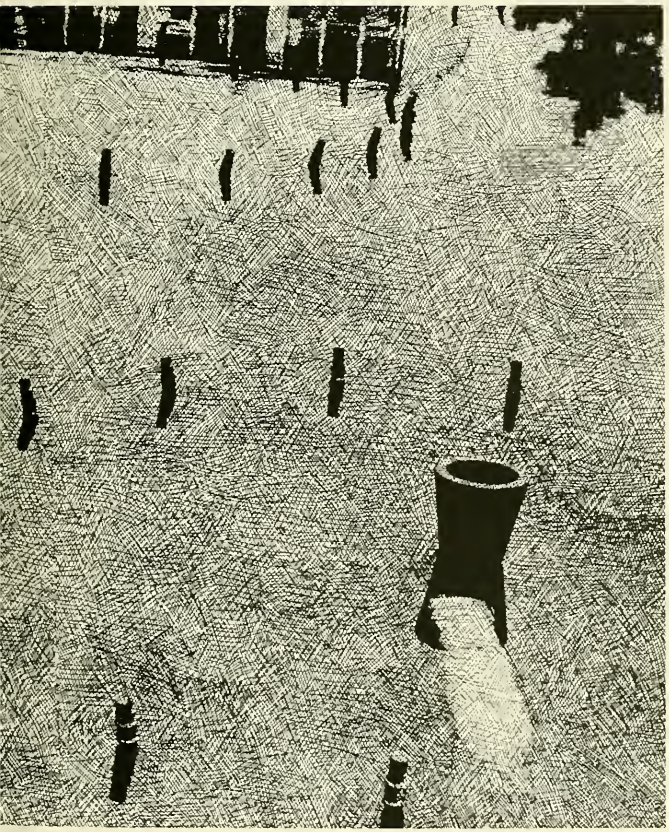

Jeannette Klemens
Physical Education

Lawrence Knapp
English

Richard Kobrin
Chemistry

Mary Koch
Home Economics

Glenn Koegel
Mathematics
Rita Kopec
Spanish
John Korp
Social Sciences
Kathryn Kostyra
Spanish
Richard Kozak
Distributive Education

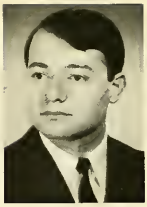

Lorraine Krak
Latin
Carol Kramberg
French
Patricia Kraus
Business Studies
Walter Krawiec
Social Sciences
Robert Krebs
English

Deborah Krigel
Speech
John Krom
Biology
Harry F. Kuhn III
Spanish
Robert Kuipers
Industrial Education and Technology
Karin Kull
English

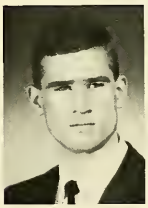

Margarete Kurbjeweit
German
Jacquelyn M. Kyle
Social Sciences
Thomas Lagatol
Chemistry
Richard Lake
Industrial Education and Technology
Susan Lake
Physical Education

Ralph La Monica
Business Studies
Regina La Monte
Home Economics
Teresa Landini
Home Economics
Jean Lands
Speech
George Laneve
French

Yvonne La Pointe
English
Paul Larsen
English
Evelyn Lau
Mathematics
Eugene Lavalle
Industrial Education and Technology
Claudia Law
Home Economics

Joseph Lawlor
Music
Donna Leach
Physical Education
Diana Lee
Fine Arts
Kristine Lee
Speech

Lawrence Lefke
Biology
Robert Lehman
Industrial Education and Technology
Virginia Lehman
Social Sciences

Joseph Lombardi
Business Studies
Harry Long
Biology
Kenneth Lorenz
Music
Elaine Lorenzo
Mathematics
Robert Lotz
Industrial Education and Technology

Elliot Lovi
Distributive Education
Robert Lowy
Speech
J. V. Lubnewski
French
Catherine Lupi
Fine Arts
Miriam Lutz
French

John Lyons
Physical Education
Sandra MacDonald
Social Sciences
Sandra MacElhinney
Home Economics
Helen Mackay
Latin
Janice MacKenzie
Fine Arts

Arlene Mackey
Business Studies
Heather MacMillan
Social Sciences
Madeline Madoff
Music
Linda Madsen
Physical Education
Vito Magarelli
Industrial Education and Technology

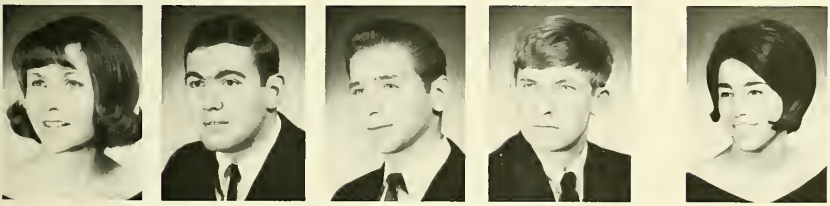

Jeanette Magda
Chemistry
Joseph Magrini
Physical Education
Joseph Maimone
Industrial Education and Technology
David Mair
Fine Arts
Arlene Malakoff
Home Economics

Arlene Malinowski
French
David Malseed
Industrial Education and Technology
Arlene Mangino
English
Janis A. Manzi
Mathematics
Michael Mariniello
Business Studies

Barbara Mark
Biology
Larry Markowitz
Physical Education
Bonnie Marranca
English
James Marron
Mathematics
William Martin
Industrial Education and Technology

Kathy Martorelli
Physical Education
Peter Martyniuk
Biology
Margo Marvinny
Social Sciences
Salvatore Mastroeni
Industrial Education and Technology
Janet Masucci
Fine Arts

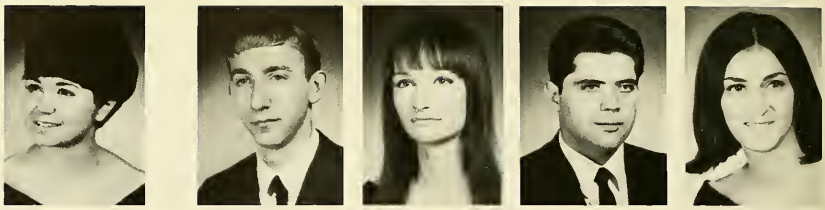

Diane Matheny
French
Theresa Mathes
Home Economics
Theodore May
Science
Michaele Mayurnik
Spanish
Wayne Mazurek
Industrial Education and Technology

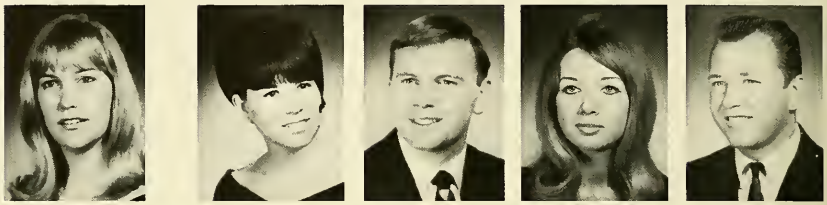

David McClay
Social Sciences
Thomas McCormick
Social Sciences
Robert McCorrey
Distributive Education
Thomas McDonnell
Social Sciences

Edith McErlean
Mathematics
Terry McGlincy
Science
William McGowan
Mathematics
Priscilla McGuire
Social Sciences

Melissa Menthe
English
Frank Mento
Chemistry
Barbara Menzel
French
Lorraine Mergner
Speech

John Merlino
Fine Arts
Grace Mesarak
Business Studies
Irene Metzger
Social Sciences
Valerie Meyer
Music

Celeste Micchelli
Speech
Dorothy Miller
Science
Esther Miller
Speech
Karen Miller
Music

Lorraine Miller
Biology
Lynn Miller
Social Sciences
Virginia Miller
Mathematics
Maria-Elena Milligan
Spanish
Charles Minnella
Industrial Education and Technology

Margaret Mittricker
English
Edward Mochtak
Chemistry
Sue Mochtak
Fine Arts
Robert Monda
English
James Morello
Latin

Arthur Morey
English

Vincent Morgan
Distributive Education

Jayne Moriello
Home Economics

Martha Moritz
Latin

Catherine Morris
Biology

Cynthia Morton
Biology
Jennifer Mosley
Mathematics
John Mueller
Music
H. Elizabeth Murdock
French
Arlette Murphy
Fine Arts

Kathryn Murphy
Home Economics
Ron Murphy
Industrial Education and Technology
Alice Murray
Physical Education
Arlene Muzyka
Music
Karen Mystkowski
Chemistry

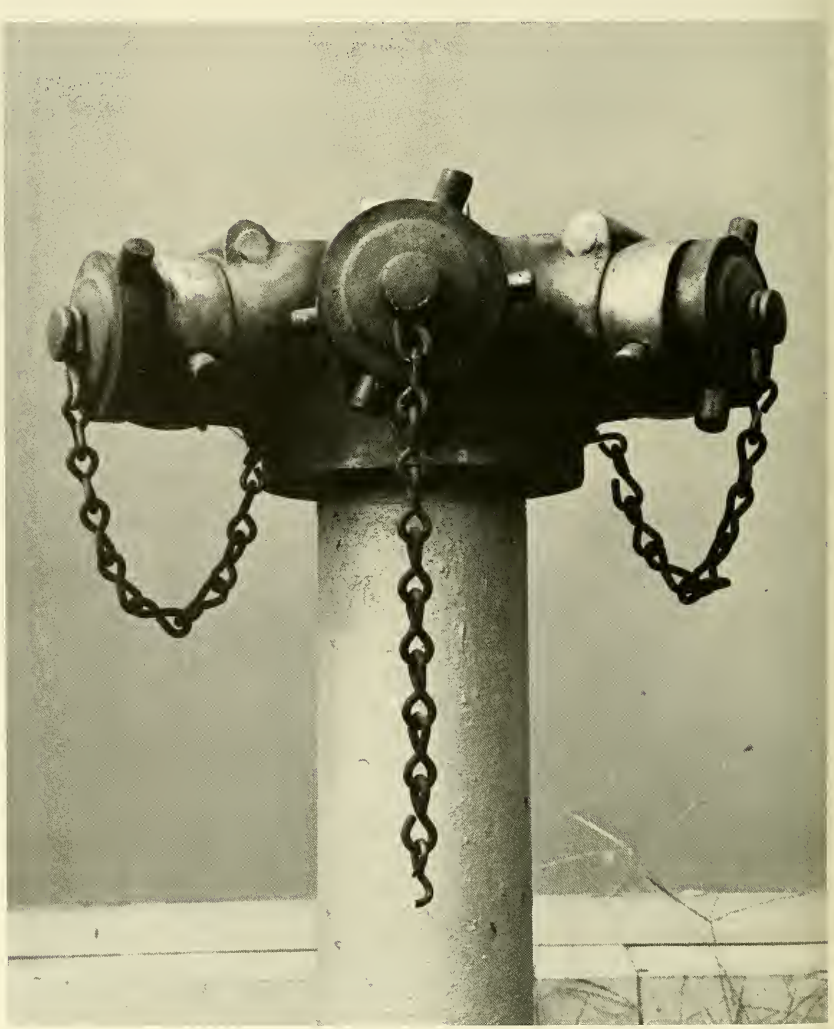

Lois Nack
Business Studies
Eric Nakonechny
Social Sciences
Marlene Natalizio
Latin
Iris Nazario
Spanish
Keith Neigel
Social Sciences

Edna Nelson
Home Economics
Vernon E. Nelson
Mathematics
Edward Nemeth
Chemistry
Noreen Neville
Social Sciences
Sally Newell
English

Wayne Newell
Distributive Education
Carol Newton
Physical Education
Judith Nichol
English
Joan Nicholls
Mathematics
Faith Nichols
English

Leonard Niebo
Biology
Gary P. Novosielski
Chemistry
Kathleen Nunnink
Physical Education
Michael Oakes
Physical Education
Diana Obert
Biology

Shizuko Obo
English
Maureen O'Brien
Home Economics
Edward Obuchowski
Business Studies
Marie O'Grady
Social Sciences
Robert O'Hagan
Biology

Regina Oleniczak
Business Studies
Margaret Oliver
English
Victoria Olivo
Social Sciences
Diane Olkowski
Business Studies
Isabel Olsen
Home Economics

Gail Opalka
Mathematics
Ronald Orlando
Fine Arts
Jose Luis Ortiz
Spanish
Elizabeth Ortz
Biology
Richard Osborne
Industrial Education and Technology

Nancy J. Ostrowski
Latin
Theresa Pabon
Speech
Beverly Pace
Science
Arno George Paessler
Fine Arts
Josette Palumbo
Social Sciences

Kenneth Pampel
Music
Sophia Panieczko
English
Ruth Paretzky
Mathematics
Carol Parisi
English
Andrew A. Paterna
Physical Education

John Patierno
Social Sciences
Yvonne D. Patterson
Spanish
Christine Paul
Mathematics
Laura Payne
Music
Richard Payne
Social Sciences

Miriam Pecherer
English
Peter Pelak
Social Sciences
Andres Penabad
Business Studies
Robert Pepe
Social Sciences
Patricia Pepin
Social Sciences

Virginia Perkins
French
Ronald Perkowski
Fine Arts
Paul Perna
Industrial Education and Technology
Elaine Perosa
French
Roseanne Perrone
Business Studies

Ellen Perzan
French
Geraldine Peten
Home Economics
Dorothy Peterson
Physical Education
Robert Peterson
Spanish
Marianna Petoia
French

Peter Petrecca
Business Studies
Mary Ann Petriello
Business Studies
Nancy Petruska
Fine Arts
Margaret Pettit
English
Anthony Petuskey, Jr.
Chemistry

John Phillips
Fine Arts

Rudine Picht
Mathematics

Florence Pignatello
Social Sciences

John Pignatello
Fine Arts

Robert Piotrowski
Mathematics

Susanne Pitak
Fine Arts

Rosemary Plonski
Spanish

Raymond Pohlod
English

Frank Polizzi
Fine Arts

Constance Pomposelli
Mathematics

Helen Poole
English

Donna Posteraro
Physical Education

Frank Potenza
Business Studies

Bonnie Potter
Speech

Karen Praeg
Social Sciences

Marie Prokopiak
Mathematics
Robert Prommel
Physical Education
Steve Protonentis
Industrial Education and Technology
Marlene Przychodny
Business Studies
Donna Puchinsky
Speech

John Puleo
Physical Education
Alan Quick
Industrial Education and Technology
Druscilla Quinn
Business Studies
Maureen Ramcharan
English
Catherine Ramsden
Speech

Jacqueline Randon
Music
Theresa Ranieri
Spanish
Louis Raniero
Business Studies
Carol Rapacki
Biology
Thomas Ratzin
English

Francine Raviele
Science
Kathryn Ravinsky
Business Studies
Edward Raymond
Biology
Patrick Reaves
Speech
Brenda Reid
Social Sciences

Fern Reisberg
Biology
Carolyn Rentschler
Spanish
Roberta Ress
Social Sciences
Joseph Restaino
French
Linda Rickershauser
Social Sciences

Laurence Ridpath
Business Studies
Benjamin Riggio
Social Sciences
Dennis Righetti
Speech
Helen Riley
Music
Linda Rippel
Business Studies

Joann Roberts
Fine Arts
Sandra Robertson
Physical Education
Anne Robilotto
Physical Education
Ginny Robinson
Physical Education
Joanne Gasiorek Rodarmel
Business Studies

Linda Rodgers
Physical Education
Dolores Rodriguez
Spanish
Robert Rolak
Mathematics
Cynthia Rondinone
Spanish
William Rosenblatt
Social Sciences

Carol Rotella
Physical Education
Ruth Rozell
Biology
Linda Rozzi
Spanish
Mary Jane Ruffing
French
Judith Rusch
Science

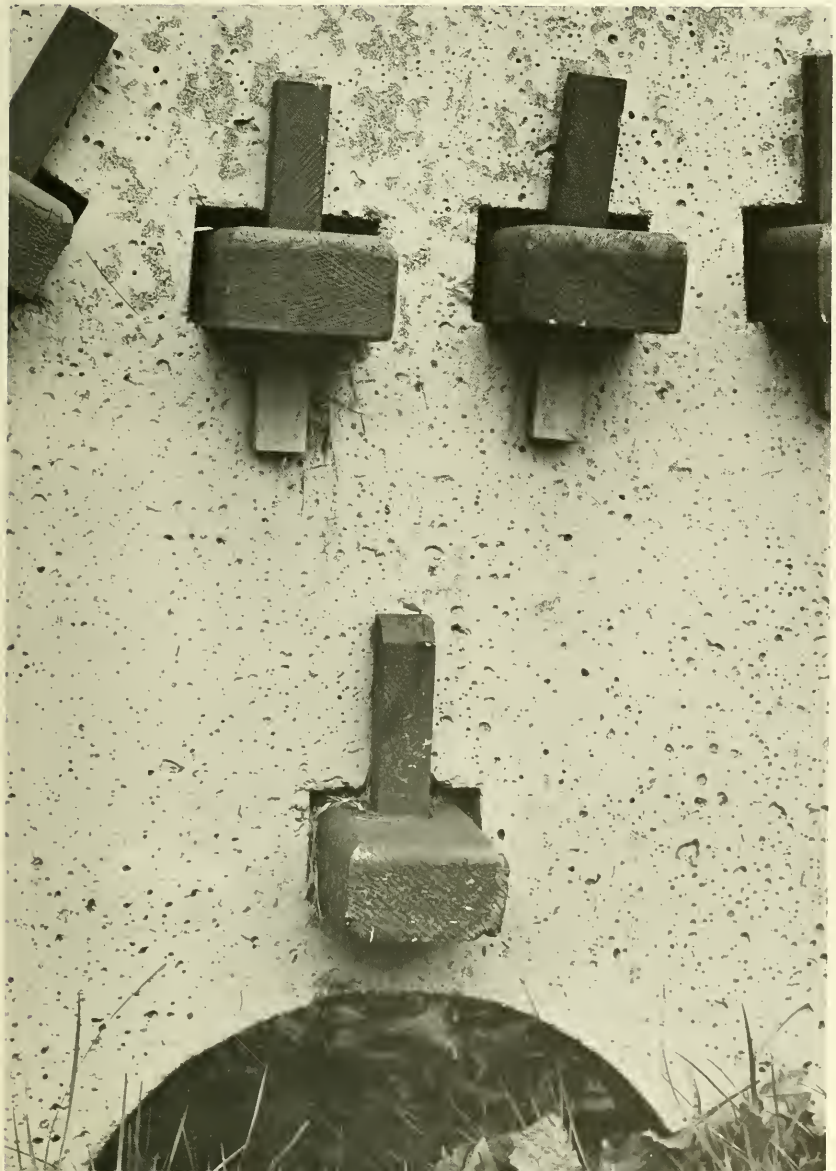

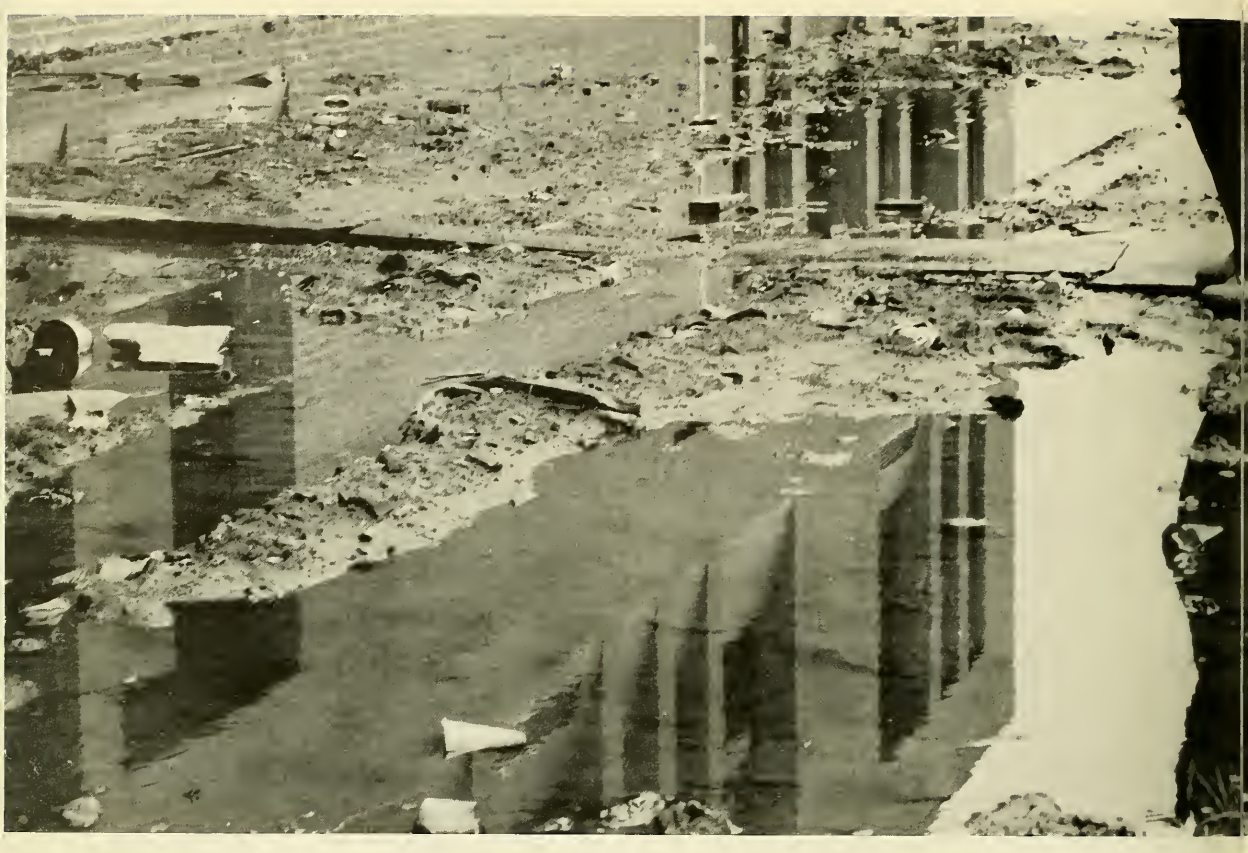

Robert Russo
English
Zina Ruvolo
French
Barbara Ryan
Home Economics
Sandra Rybka
French
William Sabbers
Physical Education

Paul St. Lawrence
Physical Education
Elaine Sainz
Spanish
Carl Sala
Music
Pat Salansky
English
Doreen Salerno
Physical Education

Joanne Saling
Home Economics
Nina Samolenko
Spanish
Gail Samuels
English
Edward San Fillipo
Spanish
Anthony San Giovanni
Industrial Education and Technology

Catherine Savage
Mathematics
Peter Savage
Social Sciences
John Savercool
Biology
Edwin Sax
Physical Education

Dina Scacchetti
Science
Sherry Scardilli
Speech
Michael Scarlatelli
Chemistry
Deborah Schaffer
Physical Education

Karen Schamberg
Speech
Else Schlossberger
German
Doris Schmehl
Mathematics
Paul Schmidt
Biology

Barbara Hope Schrek
Music
Walter Schulz
Fine Arts
Roger Schulze
Chemistry
Jutta Schuttinger
German

Bruce Schwartz
English
Lillian Schwarz
Mathematics
Richard Schwarz
Biology
Richard Schwinge
Distributive Education
Silvia Scott
French

Louis Seiden
Business Studies
Frances Seigle
Mathematics
Elaine Seiler
Home Economics
Andrea Selowentchich
English
Cathie Senior
French

Kathleen Sevell
Home Economics
Margaret Sharon
Latin
MaryAnn Shavink
Home Economics
Arlene Shelko
English
Joanne Shello
Science

Patricia Shockner
Fine Arts
Sherry Silver
French
John Simanek
Fine Arts
Edward Simon
Industrial Education and Technology
Janet Simon
Home Economics

Adrienne Simonian
French
Carol Simpkins
Home Economics
Joseph Singleton
Fine Arts
Linda Sklaver
Fine Arts
Susan Sloan
English

Holly Slocum
Physical Education
Flora Smelkinson
Music
David Smith
Industrial Education and Technology
Idanna Sibley Smith
Business Studies
Judy Smith
Mathematics

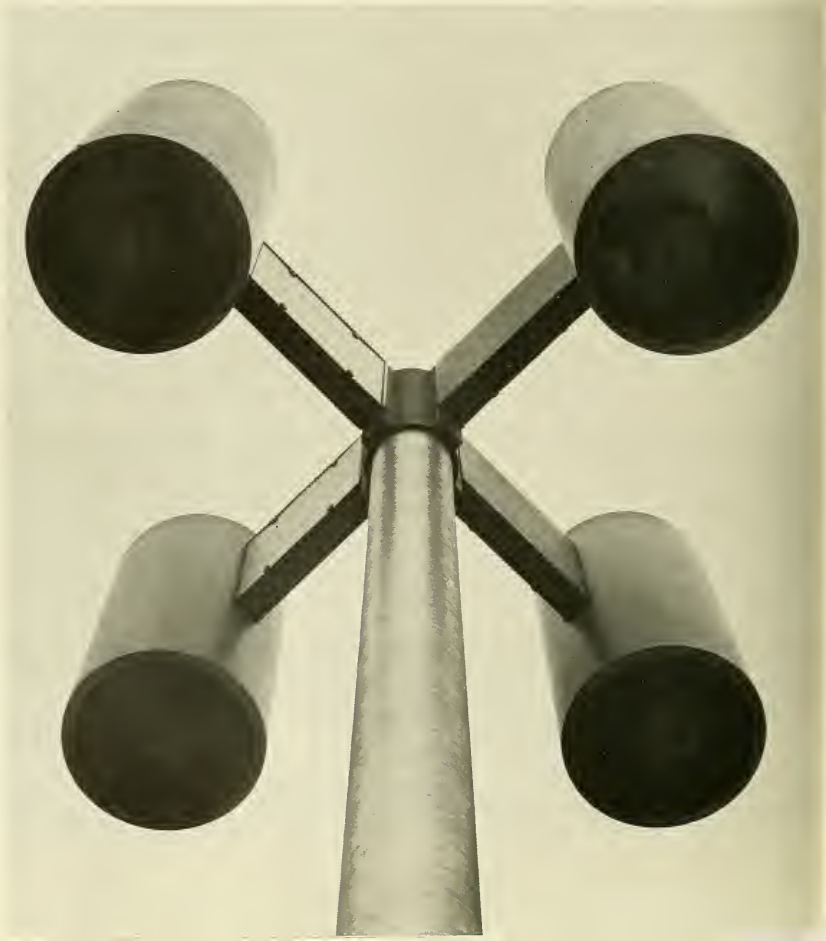

Kenneth Smith
Industrial Education and Technology
Martin Smith
Industrial Education and Technology
Nancy Smith
Mathematics
Rosemary Smith
Mathematics
Thomas Smith
Industrial Education and Technology

William Smith
Science
Geraldine A. Snyder
English
Janet Sobkowicz
Business Studies
Janice Sondervan
Biology
James Sondey
Mathematics

Lydia Sopoliga
English
Marlis Spauschus
Fine Arts
Lois Spence
Fine Arts
Linda Spilke
Business Studies
Renee Spinello
Spanish

Lynne Sprigman
Social Sciences
Mary Ann Staffa
Spanish
Kathy Ann Stagg
Latin
Jean Stanek
Home Economics
Judith Starrett
French

Mary Stecher
English
Lynnette Steen
English
Dorothy Steffens
Business Studies
Leonard Steiner
Biology
Elinore Steinmetz
English

Carol Stellingwerf
Home Economics
Thomas Stepnowski
Mathematics
Edward O. Stevens
Business Studies
Janet Stiehl
Physical Education
Charles Stockhausen
Biology

Stephen Stoyko
Mathematics
Anthony Vincent Strangia
Social Sciences
Marjorie Stucka
Mathematics
Howard Suckow
Industrial Education and Technology
Eileen Sudol
Social Sciences

James B. Sullivan, Jr.
Social Sciences

Tadeusz Surowiec
English

John Sutton
Physical Education

Donald Sweeten
Spanish

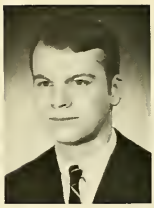

Michael Szkwarko
Music

Phyllis Taback
Physical Education

Richard Tahmesian
Physics

Lois Tannenbaum
English

Jean Taylor
Physical Education

Antonio Tebesceff
Spanish

Joseph Tedesco
English

Nancy Telschow
Home Economics

Patricia Territo
Distributive Education

Ernest Tessaro
Mathematics

Karen Thiele
Mathematics

Karen Wilkinson
Business Studies
June Williams
Home Economics
Laurel Williamson
Fine Arts
Patricia Wilson
Mathematics
Berdele Wingrat
English

Arnold Wishinsky
Spanish
Waltraut Witte
German
William Wolf
Industrial Education and Technology
Marlene Wolff
Home Economics
Glenn Wolfrom
Biology

Gary Wood
Physical Education
George M. Woodington
English
Barry Worman
Social Sciences
Jeanette Wraga
Biology
Richard C. Wuensch
Business Studies

Joyce Wyble
Social Sciences
Susan Wyble
Social Sciences
Jane Wyskiel
Speech
Patricia Yablonicky
Home Economics
Gary Yaker
Biology

Richard Yannarelli
Biology
Donna Yaremczak
Home Economics
Sandra Yasney
Music
Lois Yocum
Speech
Judy Young
Physical Education

Marilyn Youngworth
German
Grace Zabriskie
Biology
Michelle Zagury
French
Barbara Zaloga
English
Rosemarie Zanfini
Social Sciences

Barbara Zelicskovics
English
Barbara Zietarska
Mathematics
Magda Zimmerman
French
Frank Zintl
Chemistry
Carol Ziray
Latin

DAVID FOGG
Editor

NIKKI RELO
Managing Editor

GREG STUDERUS
Layout Editor

JAMES PETTEGROVE
Consultant

BILL EICKHORST
Photography Editor

NANCY OSTROWSKI
Seniors Editor

JOHN LAMANNA
Business Manager

ROGER BROWN
Photographer

ED TITTEL

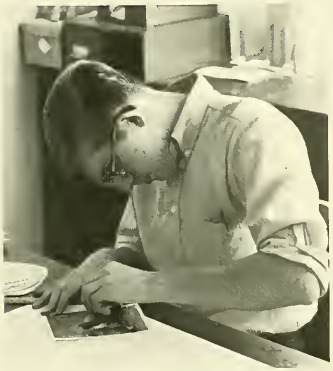

JIM BOBINYEC

MIKE PARRELL
Photographer

NANCY RICKERT AND BONNIE BIRD

BILL FRYCZYNSKI
Photographer

BARBARA STILWELL
Copy Editor

PAT SHOCKNER
Organizations Editor

KATHY ACKERMAN
Picture Editor

JOYCE APFFEL
Faculty and Administration Editor

DENNIS POPESON
Sports Editor

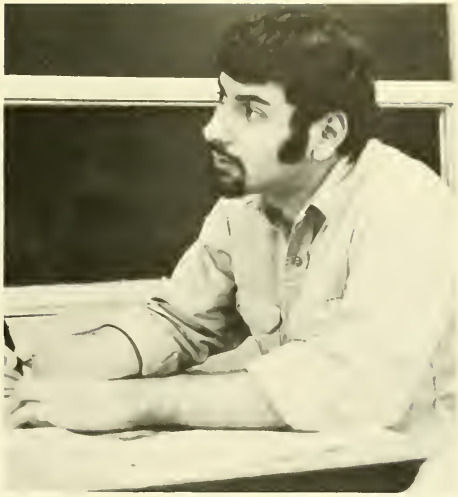

ANDY PATERNA
Sports Editor

JACQUES CAILLAULT
Photographer

EILEEN EVDOKIMOFF
Photographer

LYNDA ZAK

MARJIE COE

DOTTIE KING

COVER designed by David Fogg

SENIOR SECTION designed by Greg Studerus

COPY CREDITS

David Fogg 16a, 16d, 18, 21, 23, 36, 38, 43, 44, 50, 55, 62, 66, 76, 78, 80, 82, 86, 99, 101, 102, 103, 104, 107, 168
Andy Paterna 30, 57, 69, 71, 88, 91, 92, 95
Dennis Popeson 29, 32, 57, 72
Barbara Stilwell 146, 147, 148, 149, 150, 151, 152, 153, 154, 155, 156, 157, 158, 159, 160, 161, 162, 163, 164, 165, 166, 167, 169, 170, 171, 172, 173, 174, 175, 176, 177, 260

PHOTO CREDITS

Morey Antebi 50, 100, 101, 194
AP 45, 46, 47, 53
Roger Brown 28, 38, 39, 50, 51, 56, 57, 58, 60, 61, 68, 69, 70, 71, 72, 73, 74, 75, 86, 87, 99, 108, 109, 154, 157, 162, 176, 198, 199, 200, 234, 236, 248, 249, 250, 251, 252, 253, 301, 302, 303
Jacques Caillault 2, 42, 43, 110, 111, 145, 149, 158, 168, 222, 223, 242, 243, 244, 245, 246, 247
Bill Eickhorst 2, 4, 5, 6, 8, 9, 16, 16a, 40, 41, 52, 66, 67, 80, 81, 101, 108, 112, 113, 114, 115, 116, 117, 118, 119, 120, 121, 126, 127, 129, 132, 134, 136, 137, 139, 141, 142, 143, 146, 150, 151, 152, 155, 156, 166, 170, 174, 195, 201, 202, 203, 204, 212, 214, 215, 216, 217, 218, 219, 220, 221, 230, 231, 232, 233, 250, 252, 254, 255, 256, 257, 265, 267, 268, 270, 273, 274, 277, 279, 280, 282, 285, 286, 289, 291, 294, 296, 298, 302
Eileen Evdokimoff 3, 9, 10, 11, 14, 15, 108, 197, 201, 203, 212, 213, 214, 215, 228, 229
Donna Ezzi 34, 35, 52, 234
David Fogg 1, 2, 3, 5, 11, 12, 13, 14, 15, 17, 18, 19, 24, 30, 31, 32, 33, 42, 43, 51, 54, 59, 62, 63, 76, 77, 82, 83, 86, 87, 88, 89, 90, 91, 92, 93, 94, 95, 96, 97, 98, 102, 103, 104, 105, 112, 120, 121, 122, 123, 124, 125, 128, 129, 130, 131, 133, 135, 138, 140, 141, 143, 144, 147, 148, 165, 167, 173, 177, 180, 181, 182, 183, 184, 185, 186, 187, 188, 189, 190, 191, 192, 193, 194, 204, 206, 214, 229, 234, 235, 236, 246, 257, 260, 261, 262, 263, 300, 301, 302, 303
Bill Fryczynski 16d, 20, 21, 22, 23, 28, 153, 159, 169, 179, 202, 205, 206, 207, 208, 209, 210, 211, 227, 235, 237, 238, 239, 240, 241, 254, 256, 257
Gary Giambalvo 59
Marsha Lilien 25
Mike Parrell 7, 8, 9, 26, 27, 29, 36, 40, 41, 43, 146, 147, 148, 149, 150, 151, 152, 153, 154, 155, 156, 157, 158, 159, 160, 161, 162, 163, 164, 165, 166, 167, 168, 169, 170, 171, 172, 173, 174, 175, 176, 177, 190, 191, 201, 235, 292
Arthur Platt 78, 79
Nikki Relo 163, 164, 205, 226, 227, 228, 229
Robert Ruezinsky 300
Jim Thomas 224, 225
Ed Tittel 36, 37, 302, 303
UPI 46, 47
Gene Washnik 48, 49, 64, 65, 84, 85
Lynda Zak 78

ACKNOWLEDGMENTS

Mr. Nicholas Ickes and Mr. Ralph Smith of Ickes Annuals, Clifton, New Jersey

Mr. Sam Fields of Delma Studios, New York, New York

Col. John McCabe and Ronson Helicopters at Trenton, New Jersey

Photos appearing on pages 45, 46, 47, 53 are courtesy of *The Newark News*

La Campana is chartered and budgeted by the Student Government Association, Incorporated of Montclair State College

Al Bracaglia
John Burke
Vincent Calabrese
George Campbell
Jim Cottingham
Pat DiPietro
Ron Dreyer
Emma Fantone
Robert Foley
Alice Goldman
Sandy Kaplan
Gerry Kennedy
Ed Klein
Ed Kosinski
Jack Kottler
Norm Lucas
Scott MacConnell
Joseph McGinty
Jon McKnight
Frank Morris
Joan Osipowitz
Bob Ruezinsky
Buddy Schutz
Bob Sepe
Gerson Sirot
Ted Sheft
B. Ernest Shore
John Tallmadge
Nancy Walton
Janet Young
Jesse Young

MONTCLAIR STATE COLLEGE
3 3000 00723 108 8
Online
1969, c.1

M5 c.1
N
1969
New Jersey. State Teachers College.
Montclair.

La Campana.